

# Contents

1. Precautions .....	2
1.1. Purpose .....	2
1.2. Definition.....	2
2. Product Description .....	3
2.1. Print Server Appearance .....	3
2.2 Main Interface of the Print Server Config Tool.....	4
2.2.1. Definition.....	4
2.2.2. Interface Introduction .....	5
2.2.2.1. Info Interface .....	5
2.2.2.2. Device Parameter Interface.....	6
2.2.2.3. Network Config Interface .....	7
2.2.2.4. Firmware Upgrade Interface .....	7
2.2.2.5. Reboot Interface.....	8
3. Basic Configuration and Operation .....	8
3.1. Print Server Configuration Tool Preparation (for Windows OS Config only).....	8
3.1.1. Print Server Configuration Tool Download.....	8
3.1.2. Print Server Configuration Tool Installation .....	8
3.2. Print Server Connection with Print Server Config Tool (for Windows OS Config only) .....	9
3.2.1. Connection Via USB Cable.....	9
3.2.1.1. Preparation Work before Connection Configuration .....	9
3.2.1.2. Connection Configuration Steps.....	10
3.2.1.2.1. Connect the print server to the computer via the USB cable .....	10
3.2.1.2.2. Confirm the Ethernet IP Address of the Print Server .....	10
3.2.1.2.3. Set the Ethernet IP Address of the Print Server .....	11
3.2.2. Connection via Network.....	15
3.2.2.1. Preparation Work before Connection Configuration .....	15
3.2.2.2. Connection Configuration Steps.....	15
3.2.2.2.1. Connect the Print Server to the Computer via Network.....	15
3.2.2.2.2. Set the Ethernet IP Address of the Print Server .....	16
3.3. How to Configure Computer for Printing? .....	16
3.3.1. Taking Windows 10 operating system as an example .....	16
3.3.2. Taking Mac operating system as an example .....	22
3.4. How to Configure a Bluetooth Device for Printing.....	24
3.4.1. Bluetooth Printing via Windows OS .....	24
3.4.2. Bluetooth Printing via Android OS .....	32
3.5. How to Configure WiFi Printing on an Android OS Device?.....	35
4. FAQs .....	36
4.1. Check if the Print Server has successfully connected to the Ethernet network or Not? .....	36
4.2. To check if your USB printer supports the RAW protocol or Not? .....	37
4.3. To confirm if there is a print issue with a document pending?.....	37
4.4. Why it is not recommended to use DHCP to obtain an IP address for the print server? .....	38
4.5. Why the Print Server Config Tool may not recognize the print server via Windows OS? .....	38

4.6. Why the WiFi Print Server cannot be connected via Network Connection Method?.....	38
4.7. To check if the "Enable bidirectional support" option is disabled or not.....	39
4.8. To check if the print server has scanned the complete WiFi network name.....	40

# 1. Precautions

Thank you for choosing LOYALTY-SECU USB print server. Below is the user manual providing instructions on how to use it effectively.

Please ensure that the package contains the following items:

USB print server  
Power adapter  
USB cable  
Quick installation guide

## 1.1. Purpose

The USB print server serves as a network printing solution for USB printers. Its primary function is to enable computers and Android mobile phones within the same Ethernet network to connect to the print server via wired or wireless connections for printing purposes.

## 1.2. Definition

Definition	Description
USB Network Print Server	A print server that supports printing with a USB printer via RJ45 Ethernet connection
USB Network WiFi Print Server	A print server that supports printing with a USB printer via an RJ45 Ethernet connection or WiFi.
USB Network Bluetooth Print Server	A print server that supports printing with a USB printer via an RJ45 Ethernet connection or Bluetooth.
1 USB Port Print Server	A device that supports connecting 1 USB printer.
3 USB Ports Print Server	A device that supports connecting 3 USB printers simultaneously.
Print Server Config Tool	A client software that enables network connection configuration for the print server, USB printer, computer, smartphone, and router.
Computer	The Print Server Config Tool is only compatible with Windows operating systems. Both MAC OS and Windows computers can support printing

	jobs with the print server.
Smartphone	Print job support with the print server is available only for Android smartphones.
USB Printer	The print server is compatible only with USB printers that use the RAW protocol.
Network	The print server supports printing through a local area network (LAN). This means that the print server allows printing from devices connected to the same LAN.

## 2. Product Description

### 2.1. Print Server Appearance

#### 1 Port USB Print Server

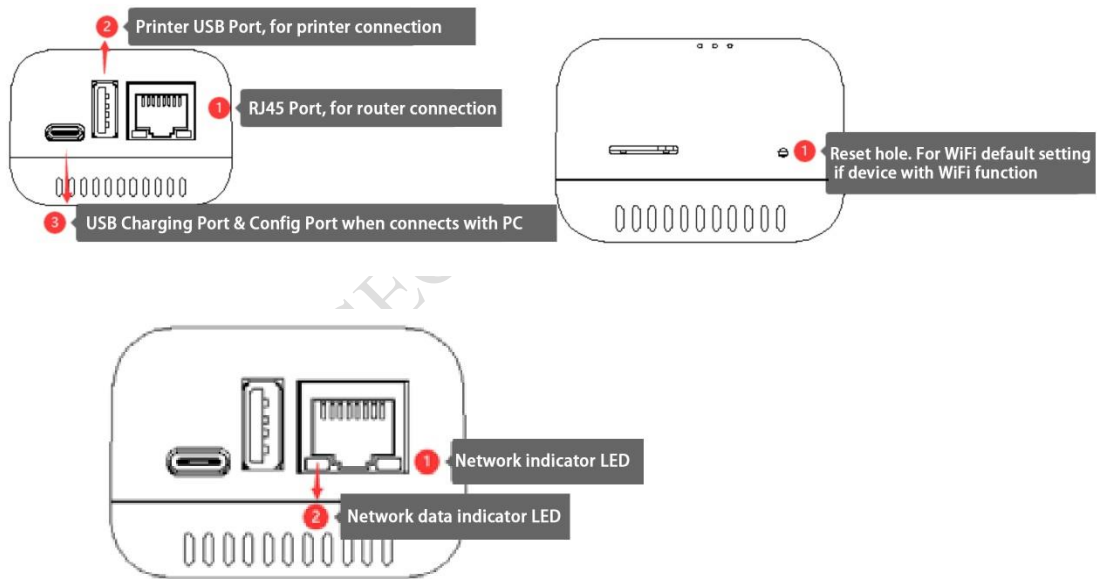

#### 3 USB Ports Print Server

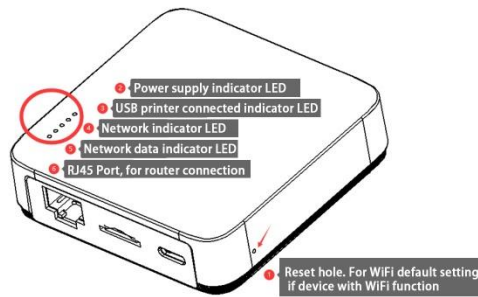
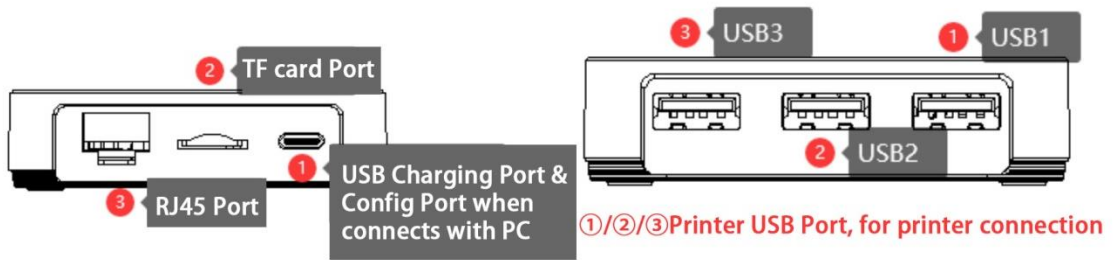

## 2.2 Main Interface of the Print Server Config Tool

### 2.2.1. Definition

Definition	Description
Info	Displays basic information about the print server, including device name, software version, etc.
Device Parameter	Allows modification of the print server's name, MAC address, and printing transmission mode.
Network Config	Enables configuration of the print server's IP address using either a wired or wireless method.
Firmware Upgrade	Allows for the installation of the latest software version for the print server.
Reboot	Performs a reboot of the print server, which may also involve the virtual USB port software for printer scanning functionality.

## 2.2.2. Interface Introduction

### 2.2.2.1. Info Interface

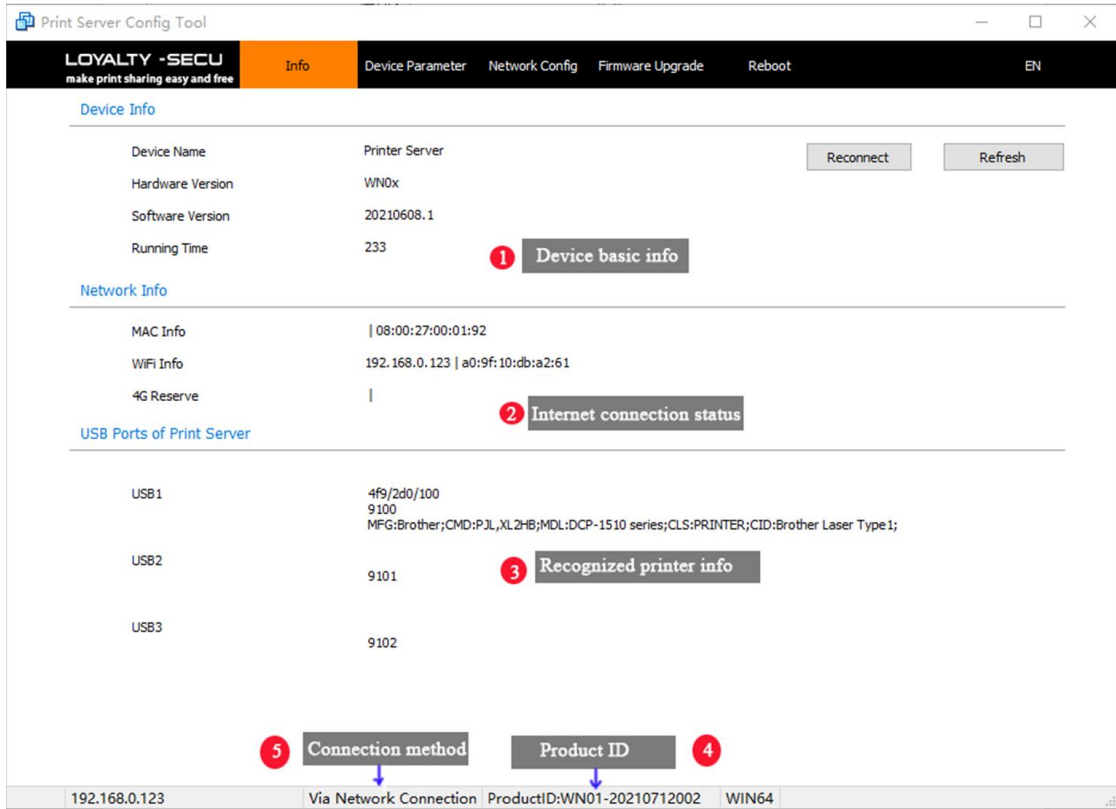

## 2.2.2.2. Device Parameter Interface

**Device Name:** It is recommended to modify the device name when multiple print servers are present in the network. This allows mobile phones to quickly connect to the designated print server for printing.

**Printing Transmission Mode:** The default mode is "Starts to print while receiving file". However, for printers with higher data transmission requirements, it is advisable to select the "Starts to print after receiving file" mode.

**MAC Addr:** Each network print server in the Ethernet network (via RJ45 cable connection) requires a unique MAC address.

**USB Port Config:** For a single-port USB print server, please use the "USB1" port only. The default port number is 9100. If users wish to change this port number, ensure that the new port number matches the one specified in the printer properties' TCP/IP port. The valid port number range is from 9100 to 65535.

### 2.2.2.3. Network Config Interface

 In the 'Wired Network Config' section, there are fields for 'Obtain an IP Address' (set to 'Fixed IP Address'), 'IP Addr', 'Subnet Mask', 'Gateway' (192.168.0.1), and 'DNS Addr' (192.168.0.1). A 'Save' button is located to the right of these fields.  
 In the 'WiFi Network Config' section, there is a 'Choose Available WiFi Internet' dropdown menu (set to 'Click "Scan" button to search WiFi internet') and a 'Scan' button. Below this, there are fields for 'WiFi Password', 'Obtain an IP Address' (set to 'Fixed IP Address'), 'IP Addr' (192.168.0.123), 'Subnet Mask' (255.255.255.0), 'Gateway' (192.168.0.1), and 'DNS Addr' (192.168.0.1). A 'Save' button is located to the right of these fields.  
 At the bottom of the interface, a status bar shows the IP address '192.168.0.123', connection type 'Via Network Connection', product ID 'WN01-20210712002', and model 'WIN64'.

**Wired Network Config:** The print server establishes an internet connection using an RJ45 cable.

**WiFi Network Config:** The print server establishes an internet connection through a WiFi hotspot.

**Note:** It is not recommended to use automatic IP address acquisition for the print server. After connecting with the configuration tool, it is advised to change the IP address to a fixed IP address or configure static allocation in the router.

### 2.2.2.4. Firmware Upgrade Interface

Please select the latest firmware version to upgrade the print server. Once you have chosen the appropriate firmware, click the "Upgrade" button to initiate the upgrade process. After the firmware update is completed, it is necessary to reboot the print server for the changes to take

effect.

### 2.2.2.5. Reboot Interface

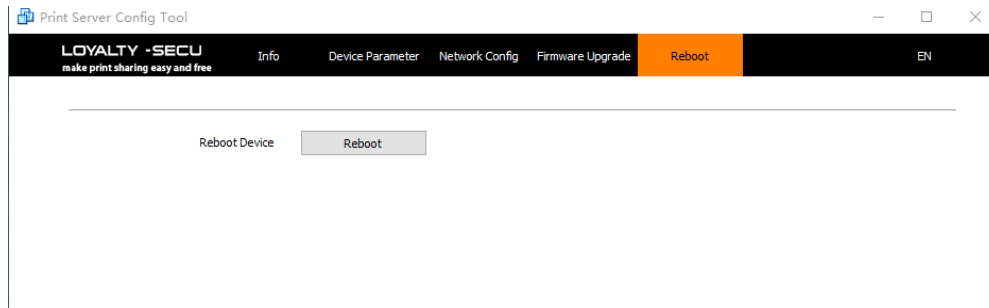

Reboot is for rebooting the print server

## 3. Basic Configuration and Operation

**Note:** The configuration of the print server using the Print Server Config Tool is supported only on Windows operating system computers. Mac operating system computers do not support the configuration process.

However, after successfully configuring the print server using a Windows operating system computer, you can use both Windows and Mac operating system computers to directly access printing via our print server.

### 3.1. Print Server Configuration Tool Preparation (for Windows OS Config only)

#### 3.1.1. Print Server Configuration Tool Download

To download the Configuration Tool for the print server, please visit LOYALTY-SECU's official website at <https://loyalty-secutech.com/print-server-data-download/> . Alternatively, you can contact our customer service at [info@loyalty-secu.com](mailto:info@loyalty-secu.com) to obtain the Configuration Tool for the print server.

#### 3.1.2. Print Server Configuration Tool Installation

The package of print server config tool is shown as below:

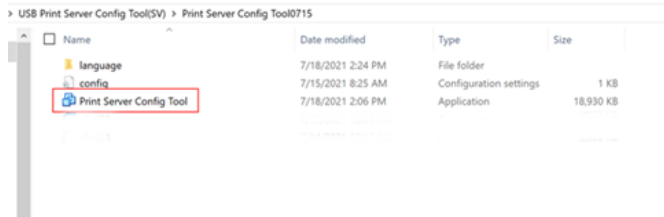

To configure the parameters, simply double-click on the "Print Server Config Tool." No software installation process is required. The interface will be displayed as shown below:

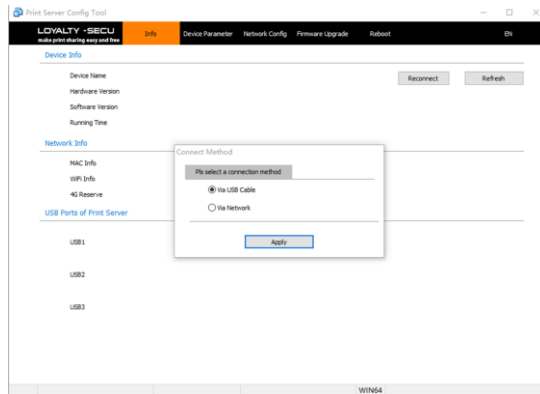

**Note:** After launching the configuration tool, your Windows PC may prompt you to allow network access. If you intend to use network configuration, it is crucial to grant access to the network. This will enable the configuration tool to retrieve the list of print servers available on the network.

## 3.2. Print Server Connection with Print Server Config Tool (for Windows OS Config only)

### 3.2.1. Connection Via USB Cable

#### 3.2.1.1. Preparation Work before Connection Configuration

- ✓ A computer running the Windows operating system.
- ✓ A USB cable with a Type C interface (included in the packaging box).
- ✓ The Print Server Config Tool specifically designed for Windows

### 3.2.1.2. Connection Configuration Steps

#### 3.2.1.2.1. Connect the print server to the computer via the USB cable

As shown as right:

Once the print server is connected to the computer, it will automatically power on and start. You will notice that the Print Server Config Tool displays the "USB" sign in the lower-left corner, indicating that the tool has successfully identified the print server. Please be aware that the entire startup process may take approximately 20 seconds to complete.

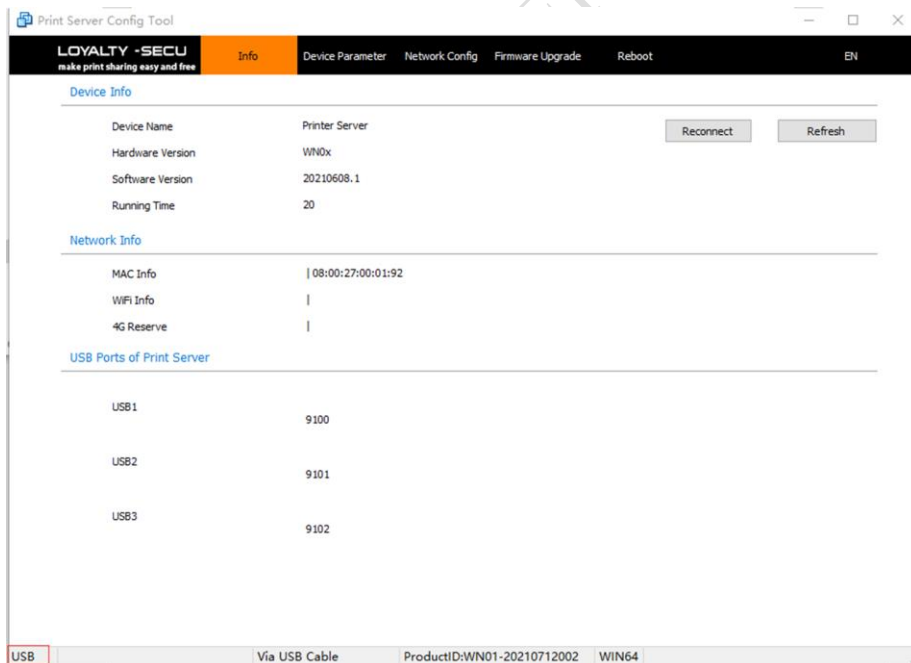

#### 3.2.1.2.2. Confirm the Ethernet IP Address of the Print Server

2 ways for the print server to obtain the IP Address:

**Way 1: Use DHCP to obtain an IP address from the network**

The print server can obtain a dynamic IP address by connecting it to a router that supports DHCP. When connected, the router will assign an IP address to the print server automatically. Please ensure that your router has DHCP functionality enabled.

**Way 2: Obtain a fixed IP Address**

Click "Start Menu---Run" or use the "WIN+R" key combination to call the run window, enter "cmd" in the Run window, click OK as shown as below:

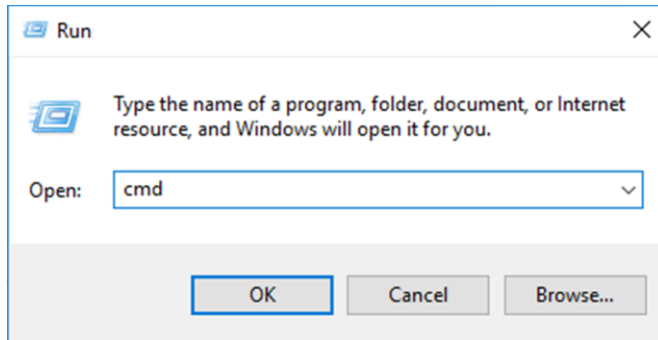

After entering "ipconfig" and pressing the "Enter" button, the IP Address, Subnet Mask, and Gateway information will be displayed as shown below:

- 1) Network Segment: 192.168.0.xxx
- 2) Subnet Mask: 255.255.255.0
- 3) Default Gateway: 192.168.0.1

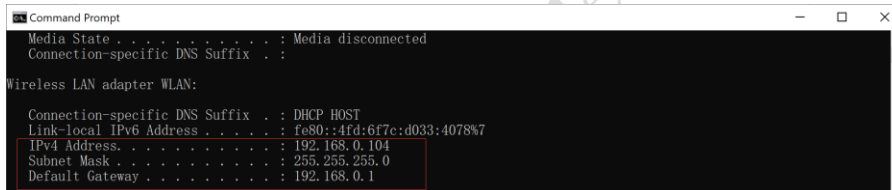
**3.2.1.2.3. Set the Ethernet IP Address of the Print Server**

**2 ways to set network configuration: wired network config or WiFi network config.**

**Way 1: Wired Network Config (for network print server)**

Input the following parameters in the Wired Network Config, then click the "Save" button as shown below:

- Eg: 1) IP Address: 192.168.0.123 (Fixed)
- 2) Subnet Mask: 255.255.255.0 (For demo use only)
  - 3) Gateway & DNS: 192.168.0.1

After configuring the corresponding parameters, remove the USB cable from the computer and connect the relevant devices as shown below:

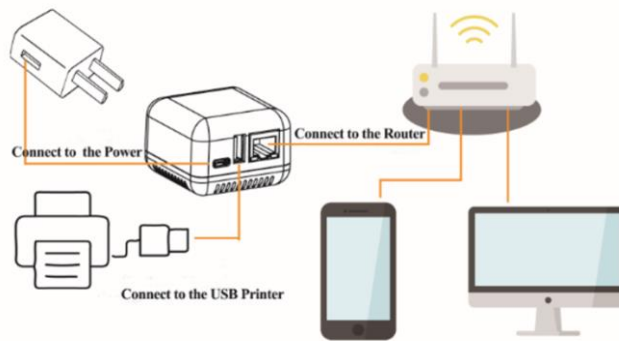

(1 USB Port Network Print Server)

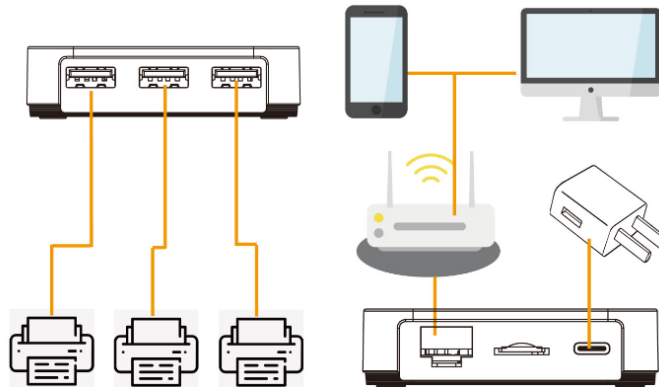

(3 USB Ports Network Print Server)

**Way 2: WiFi Network Configuration (for WiFi print server)**

Click on the "Network Config" interface and configure the parameters through "WiFi Network Configuration," as shown below:

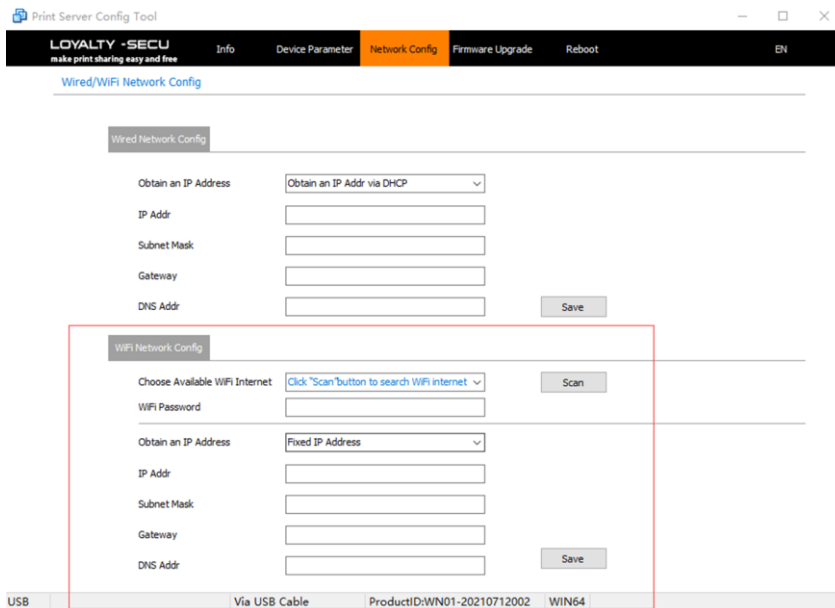

Click "Scan" to search nearby WiFi hotspots. The results will be displayed in the drop-down list within 5 seconds. Select the correct WiFi hotspot you need to connect to, enter the parameters, and then click "Save," as shown below:

Example:

- 1) IP Address: 192.168.0.123 (Fixed)
- 2) Subnet Mask: 255.255.255.0 (For demonstration purposes only)
- 3) Gateway & DNS: 192.168.0.1

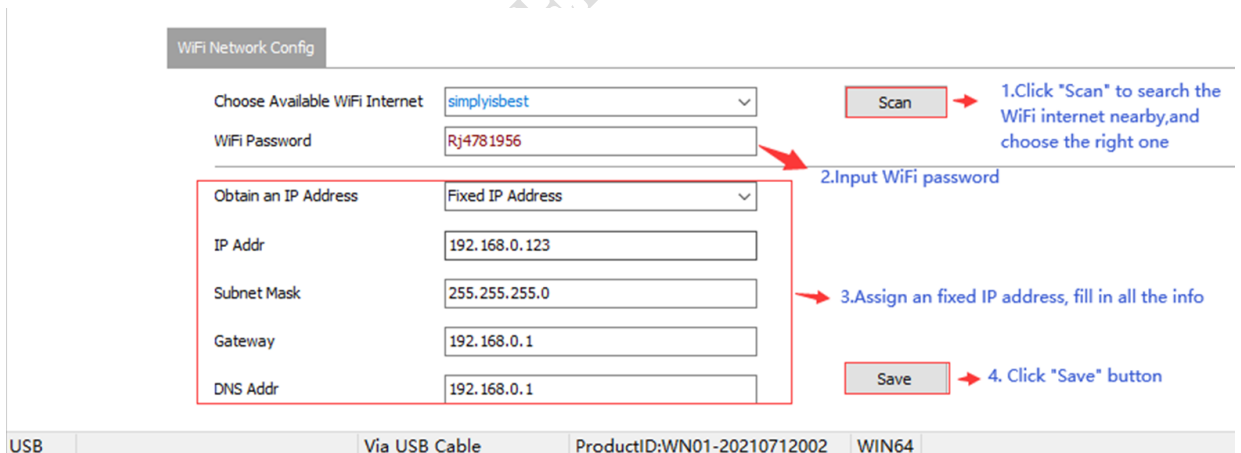

The parameter configuration procedure for the Ethernet IP Address is the same as in section 3.2.1.2.2, so it will not be repeated here.

After finishing the WiFi network configuration, remove the USB cable from the computer and connect the relevant devices as shown below:

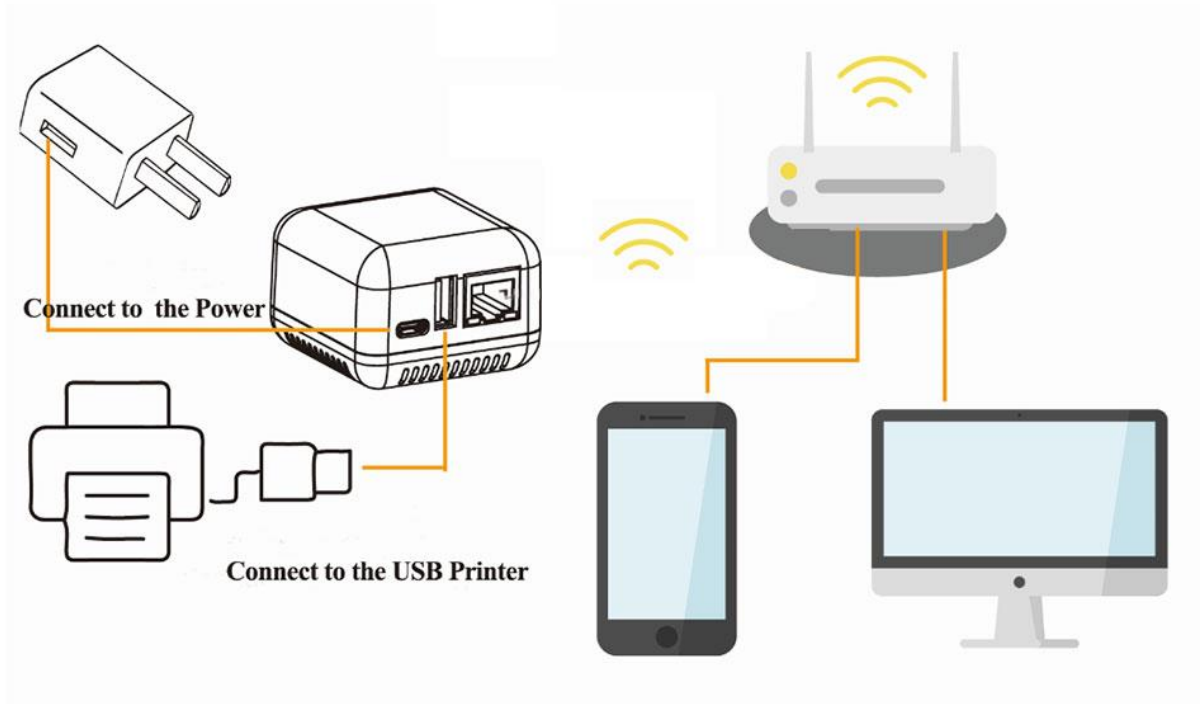

(1 USB Port WiFi Print Server)

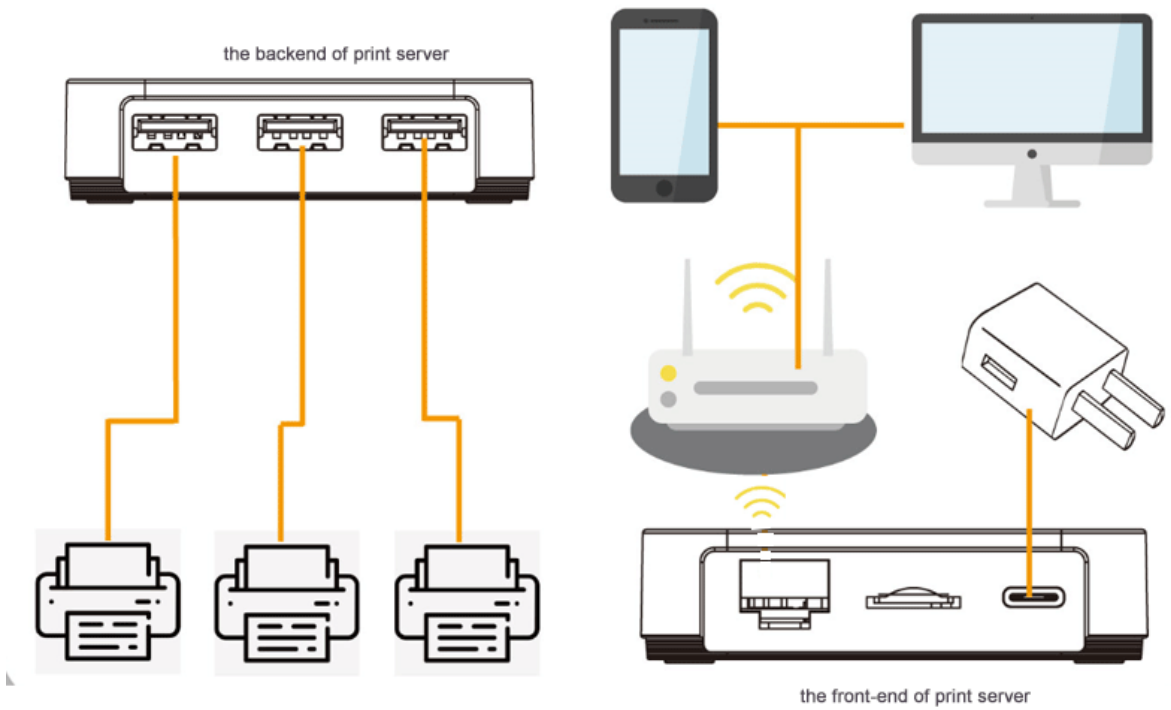

(3 USB Ports WiFi Print Server)

## 3.2.2. Connection via Network

### 3.2.2.1. Preparation Work before Connection Configuration

- ✓ A computer running the Windows operating system.
- ✓ Power on the print server, and connect it to the router via network cable
- ✓ Print Server Config Tool (Windows version)

### 3.2.2.2. Connection Configuration Steps

#### 3.2.2.2.1. Connect the Print Server to the Computer via Network

Open the config tool, choose the “Via Network” method, and select the IP address of the print server from the Ethernet, as shown as below:

**Note:** The print server has an operating system inside, and it takes about 20 seconds to start up after powering on.

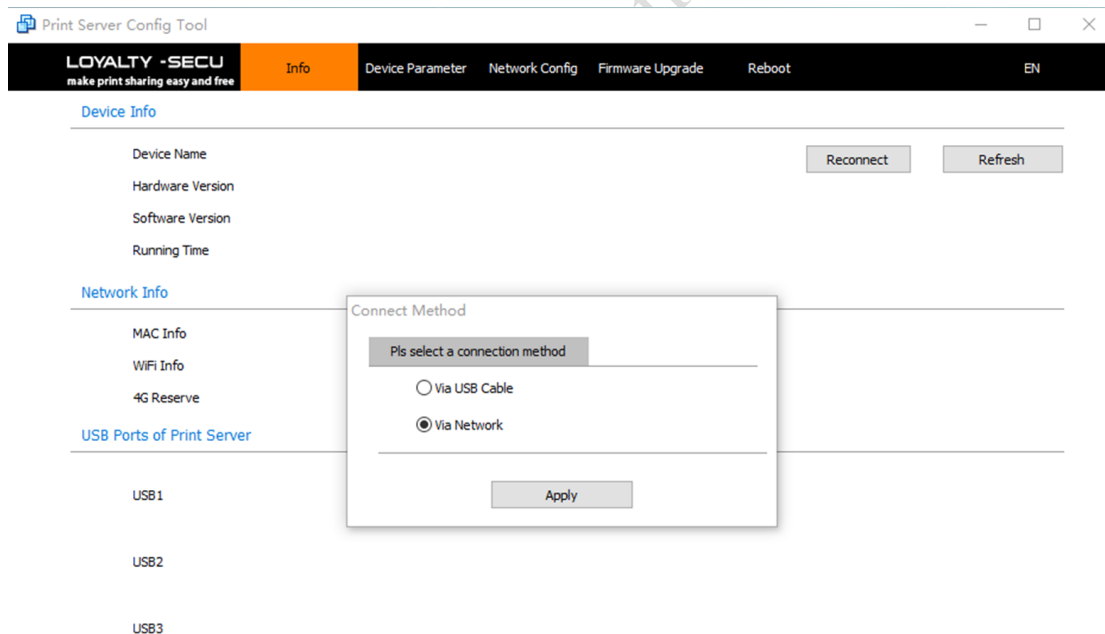

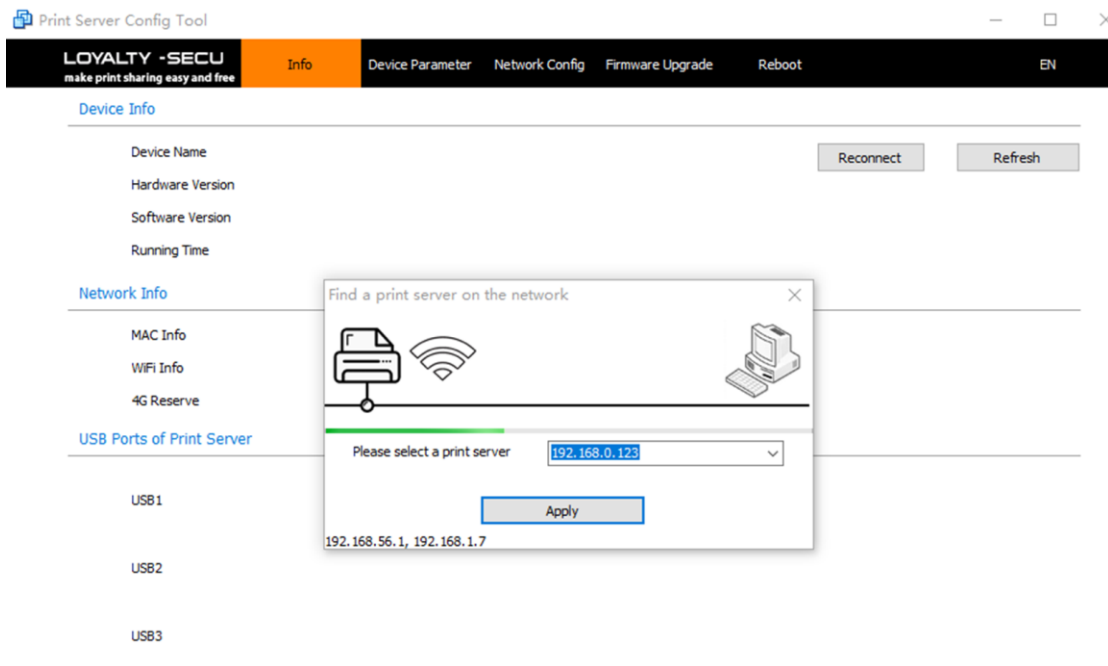

### 3.2.2.2. Set the Ethernet IP Address of the Print Server

The parameter configuration procedure is the same as described in section 3.2.1.2.2. Therefore, We won't repeat it here. Once you have finished the configuration, please click on the "Save" button as shown below:

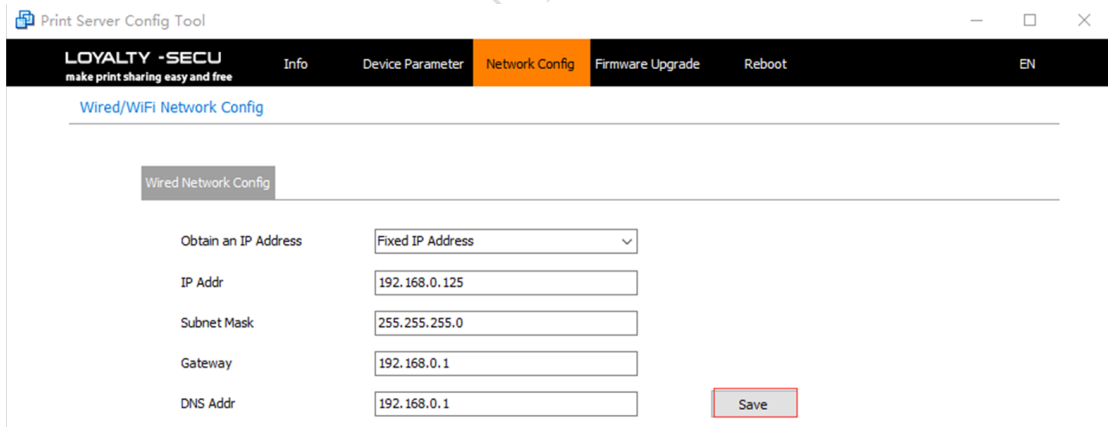

## 3.3. How to Configure Computer for Printing?

### 3.3.1. Taking Windows 10 operating system as an example

**Note:** After completing the configuration between the print server and the print server config tool, you need to add a printer to the computer for printing. Follow these steps:

1. Click the "Start" menu and select "Settings".

2. Choose "Devices" and then select "Printers & scanners".
3. Click on "Add a printer or scanner". If you don't find your printer in the list, click on "The printer that I want isn't listed" and choose option ③ as shown below:

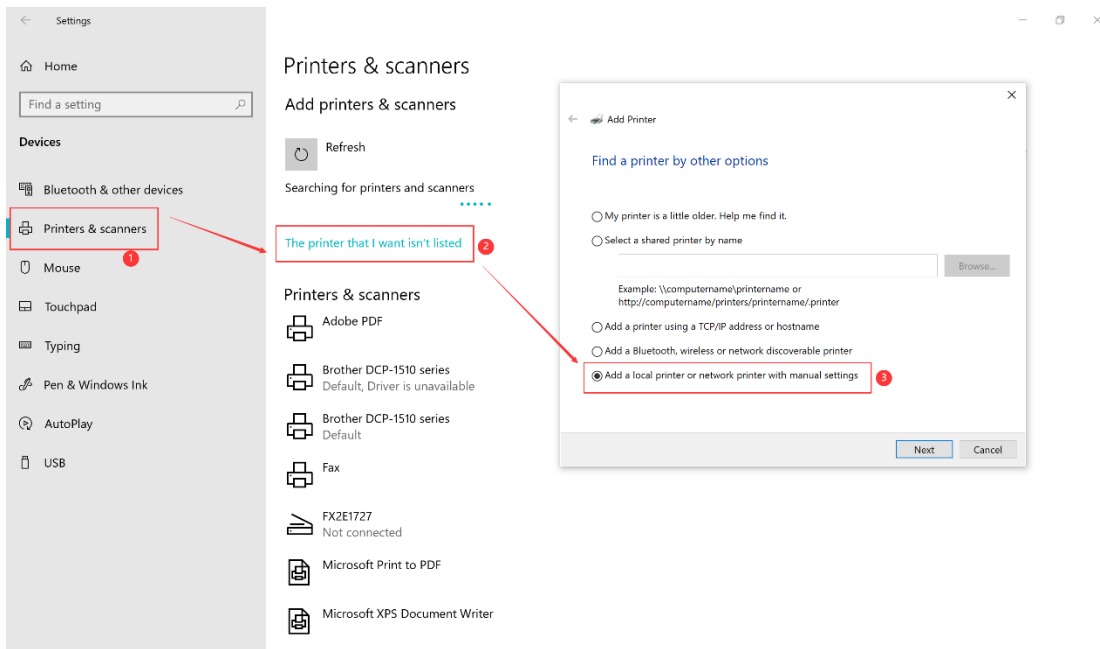

Click "Create a new port" and select "Standard TCP/IP Port" as the type of port. Then click the "Next" button as shown below:

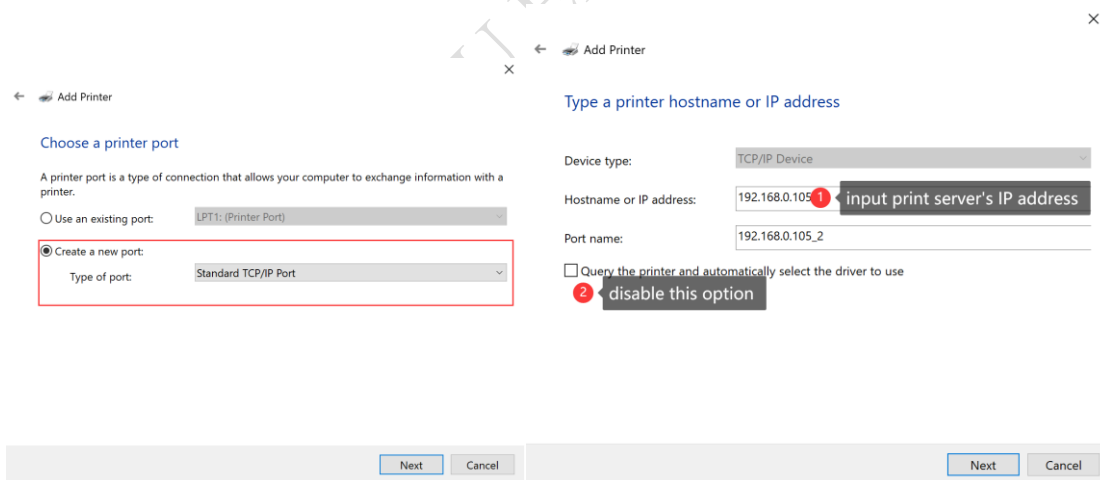

Click the "Next" button to continue, which will display the setting interface as shown below. Choose "Custom" and click "Next" to proceed to the next step:

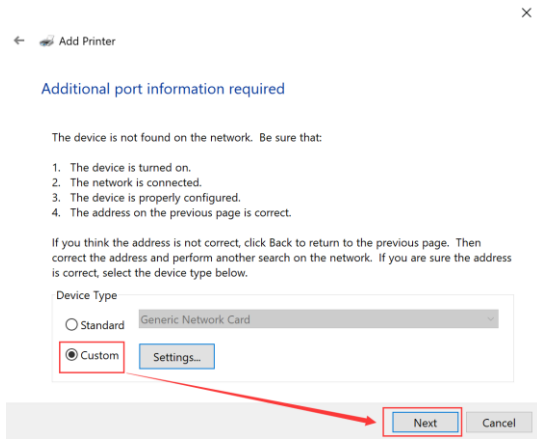

If you cannot find the printer driver for your specific brand and model in the list (①), you can obtain it from options ② and ③, as shown below:

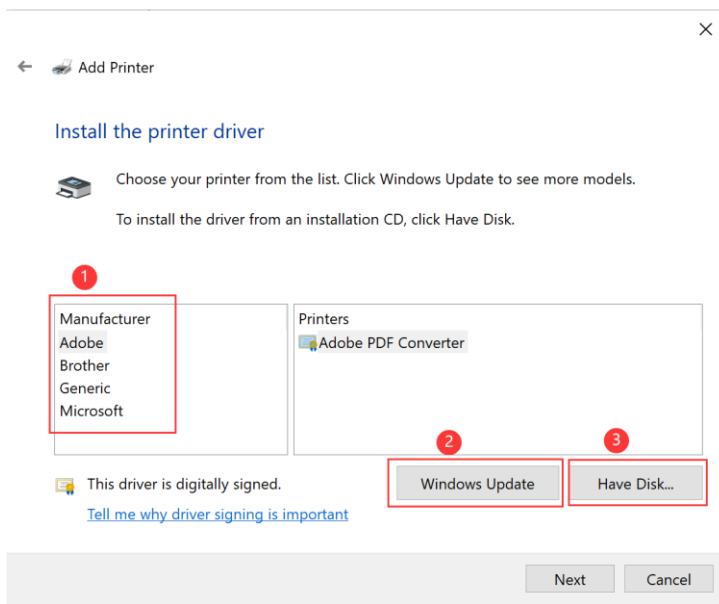

After clicking "Windows Update," a list of printer driver brands will be displayed, as shown below:

If you cannot find the printer driver for your specific brand and model, please click on "Have Disk" and copy the printer driver provided by your USB printer manufacturer from your disk. Follow the instructions to install the driver into the computer.

Please refer to the image below for reference:

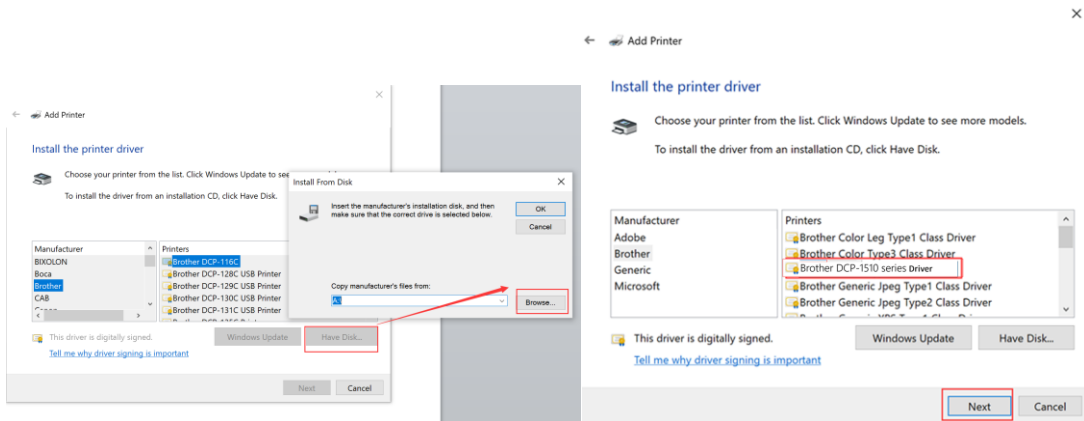

**Note:** If you are unable to obtain the printer driver from "Windows Update" or "Have Disk", you can try connecting your USB printer directly to the computer. This will allow the computer to install the printer driver automatically. Alternatively, you can contact your USB printer supplier to obtain the appropriate printer driver.

After completing the installation, click "Next". Then, click on the "Start" menu, choose "Settings", select "Devices", and click on "Printers & Scanners". Finally, choose the target printer as shown below:

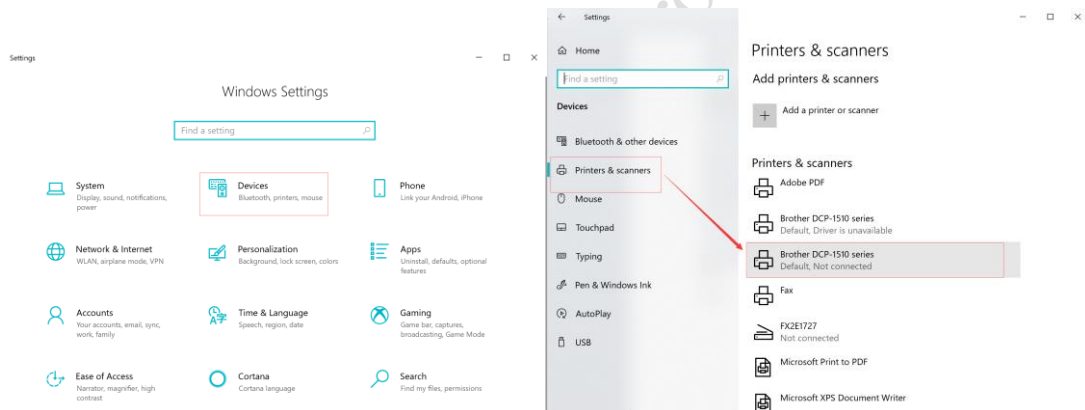

Right-click on the "Brother DCP-1510 series" printer and select "Printer Properties" as shown below:

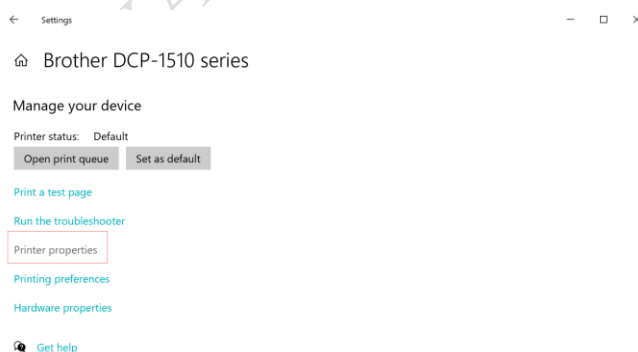

Select "Ports" and click on "Add Port". Choose "Standard TCP/IP Port" and click on "New Port" and "Next" as shown below:

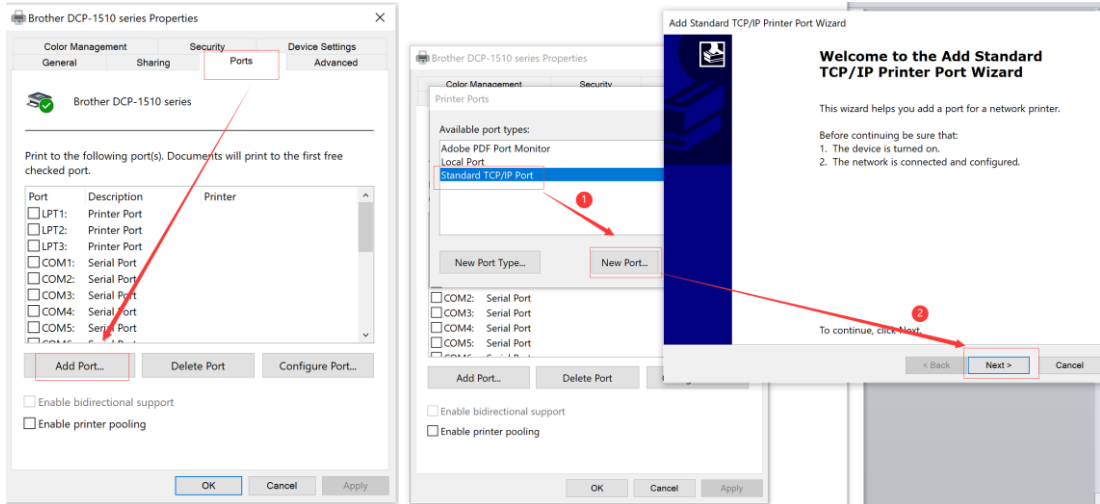

Enter the IP address of the Print Server, select "Custom", and click on "Settings" as shown below:

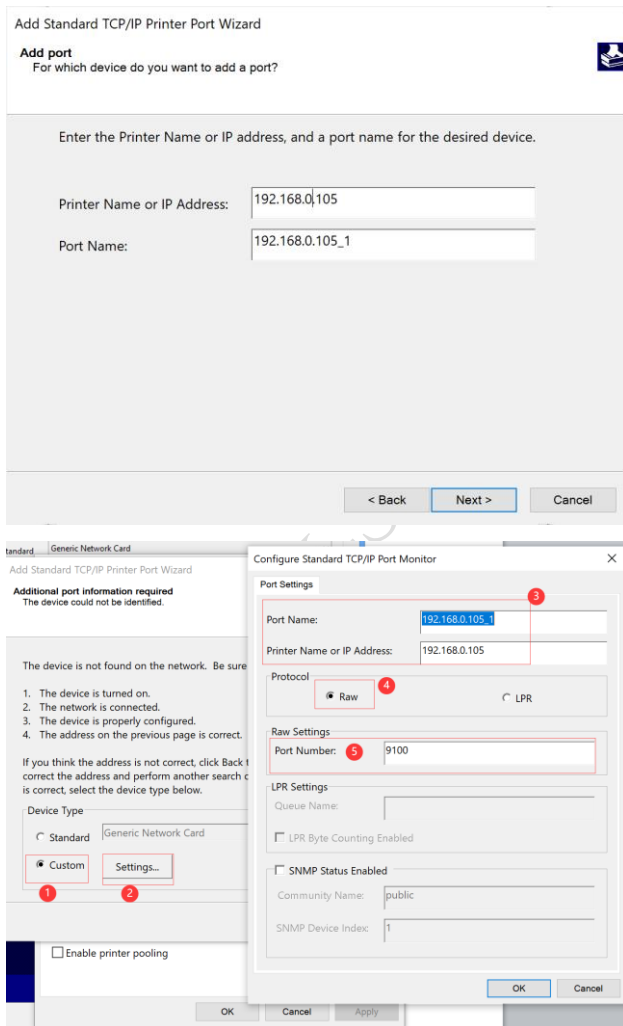

Please ensure that the IP address<sup>③</sup> and Port Number<sup>⑤</sup> match the settings of the print server, and the Protocol <sup>④</sup> is set to Raw. You can verify this information in the "Info" interface of the print server using the print server config tool to double-check.

Note: If you are using a 3 USB Ports Print Server, please be aware that the Port Number⑤ may vary for each USB port.

Once you have completed the above "Port Settings", please click "OK" to proceed. Then, click "Next" as shown below:

Add Standard TCP/IP Printer Port Wizard

**Additional port information required**  
The device could not be identified.

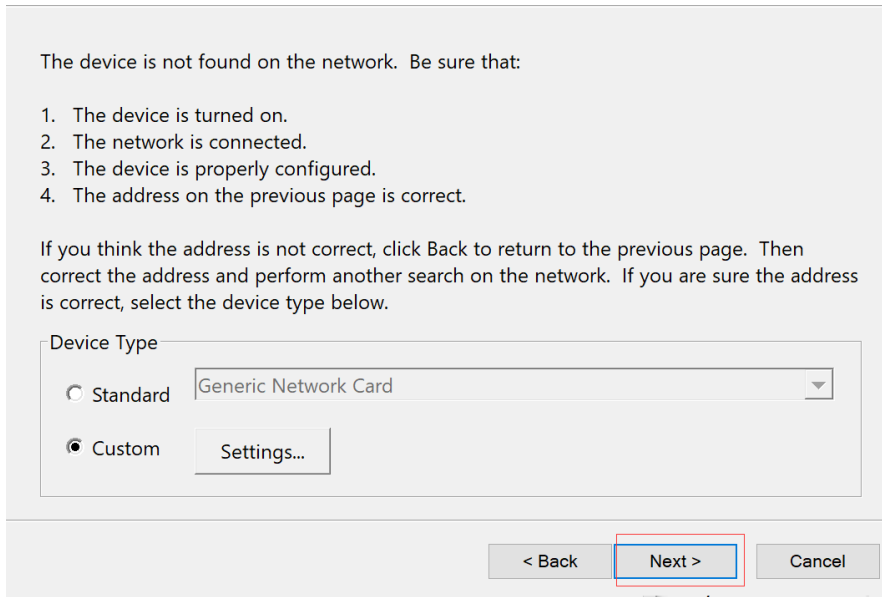

After successfully adding the TCP/IP port, the printer's IP address and port number will be displayed as shown below:

## Add Standard TCP/IP Printer Port Wizard

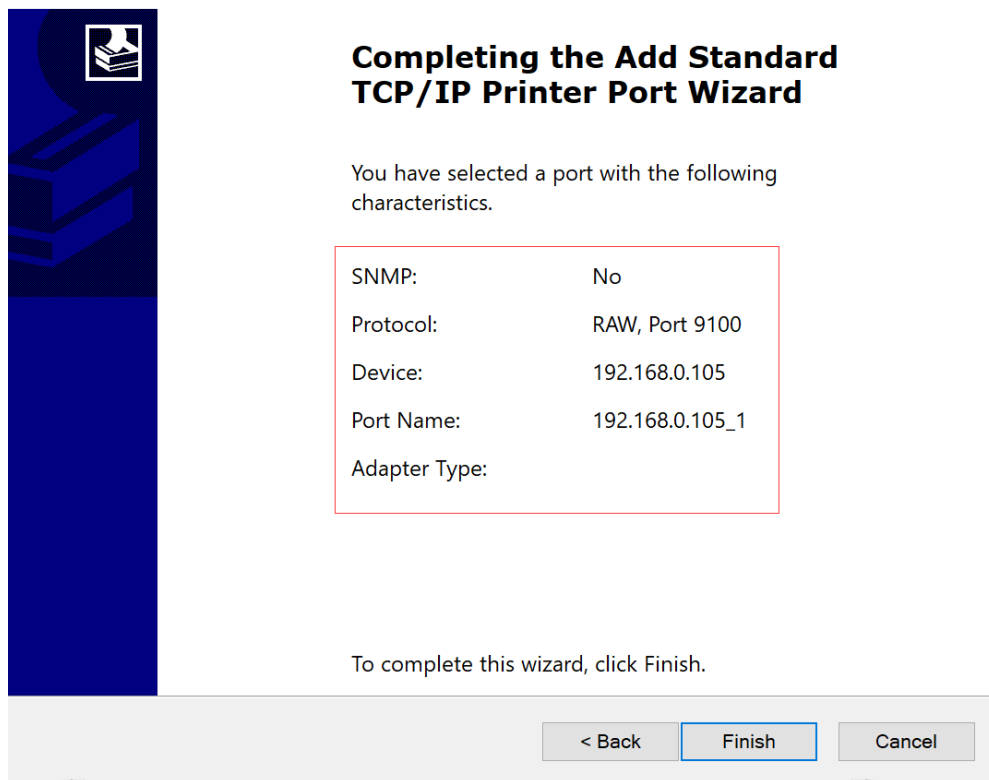

Now that all the settings are completed, you can proceed to print a test page to confirm if the configuration is successful. Please refer to the image below for the steps:

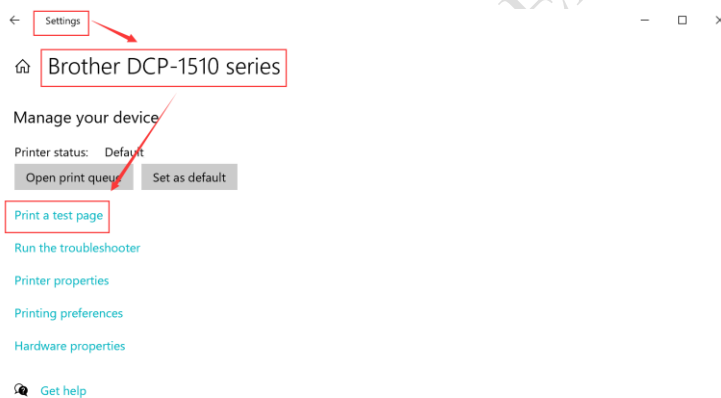

### 3.3.2. Taking Mac operating system as an example

- ✓ Ensure that the MAC computer is able to print directly when connected to the USB printer. This will ensure that the printer and MAC system are compatible and functioning properly.
- ✓ It is important to know that the MAC system can only recognize USB printers with the 9100 port. Printers with ports 9101, 9102, or 9103 may not be recognized by the MAC system.
- ✓ The MAC system supports most brand printers such as HP, Brother, and Samsung. However, for Canon and Epson printers, the support is limited to a few specific models.
- ✓ Keep in mind that the MAC system supports printing via the HP Jetdirect-Socket Protocol, but

it does not support the IPP (Internet Printing Protocol) or LPD (Line Printer Daemon) protocols.

To add a printer on a Mac system, follow these steps:

1. Click on "System Preferences" in the Apple menu.
2. Select "Printers & Scanners" from the preferences panel as shown below:

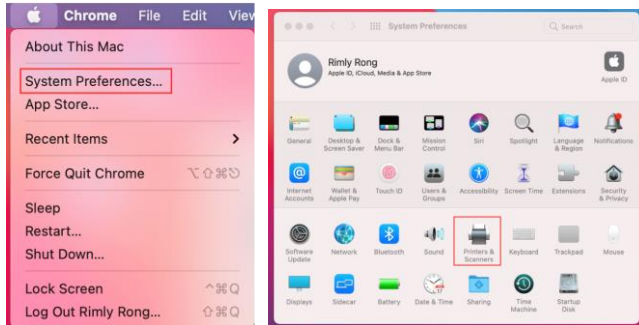

Click the "+" button to add the printer. Select the "IP" option and enter the printer information as shown below:

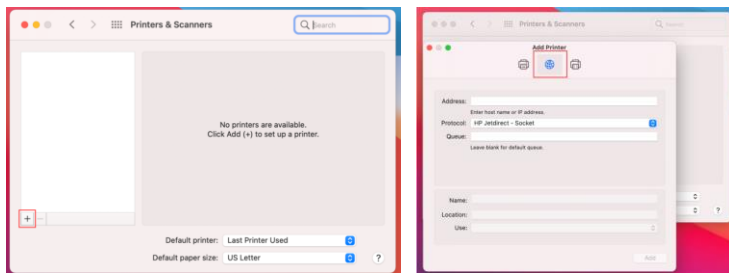

**Note:**

Address: Enter the IP Address or Host Name of the print server.

Protocol: Select HP Jetdirect-Socket (this protocol is commonly used by HP and other printer manufacturers).

Use: Choose Software.

For the remaining items, leave the default options unchanged, as shown below:

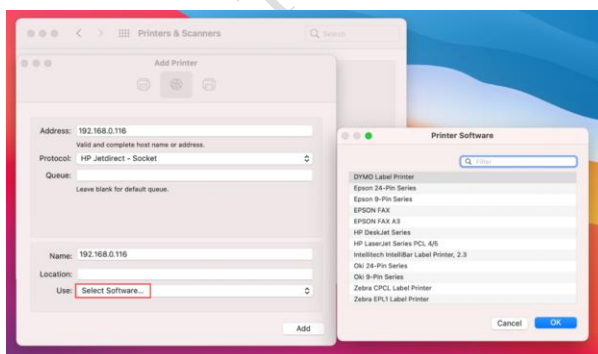

Select the appropriate printer software from the list. You can use the "Filter" function for a quick search. If you are unable to find your printer software in the existing list, please visit the printer's website to download the MAC driver. Once you have located the correct printer software, click "OK".

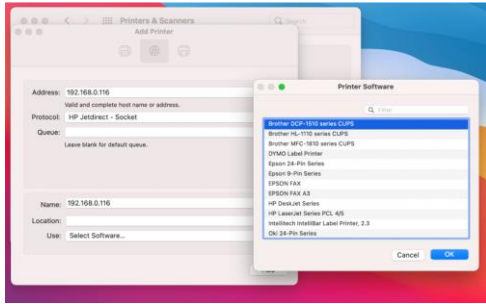

After completing the installation of the printer software, you can now proceed to explore the printing functionality.

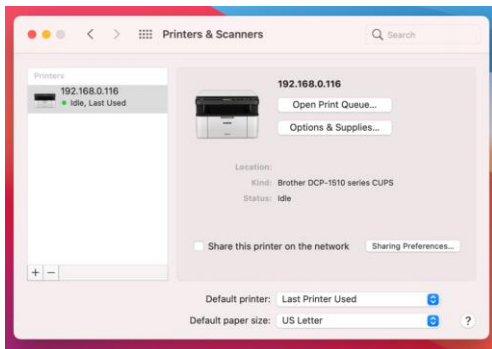

### 3.4. How to Configure a Bluetooth Device for Printing

**Note: Bluetooth printing is only supported on Windows and Android operating systems.**

#### 3.4.1. Bluetooth Printing via Windows OS

How to connect a print server to a computer using Bluetooth:

Step 1:

- 1) Connect a Bluetooth print server to your USB printer via the USB cable.
- 2) Power on the Bluetooth print server and your USB printer.

Then,

- 1) Open "Printers & scanners" settings.
- 2) Click on "Bluetooth & devices".
- 3) Turn on the Bluetooth toggle switch.
- 4) Click the "Add Bluetooth or other device" button to connect the print server.
- 5) Connect to the Bluetooth Print Server named after the connected USB printer (Eg: DCP-1510 series).

As shown below:

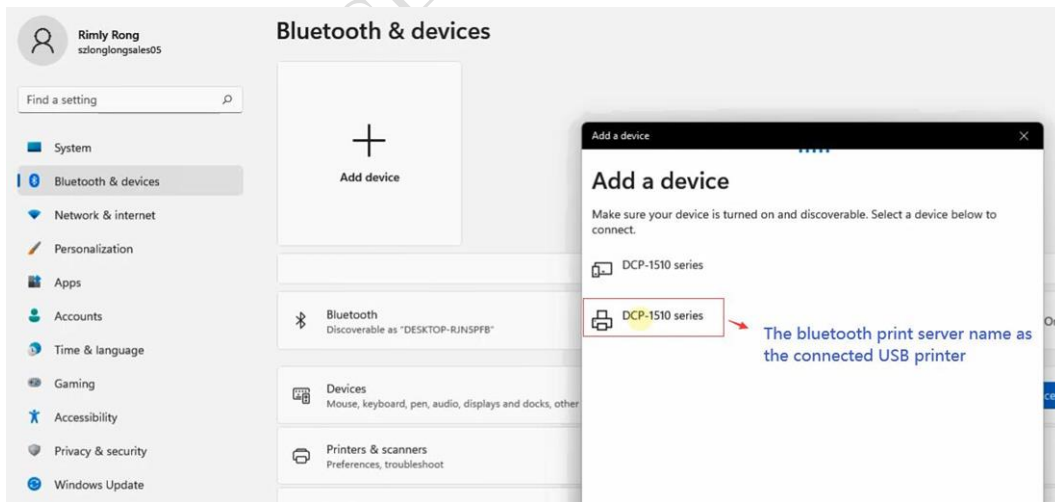
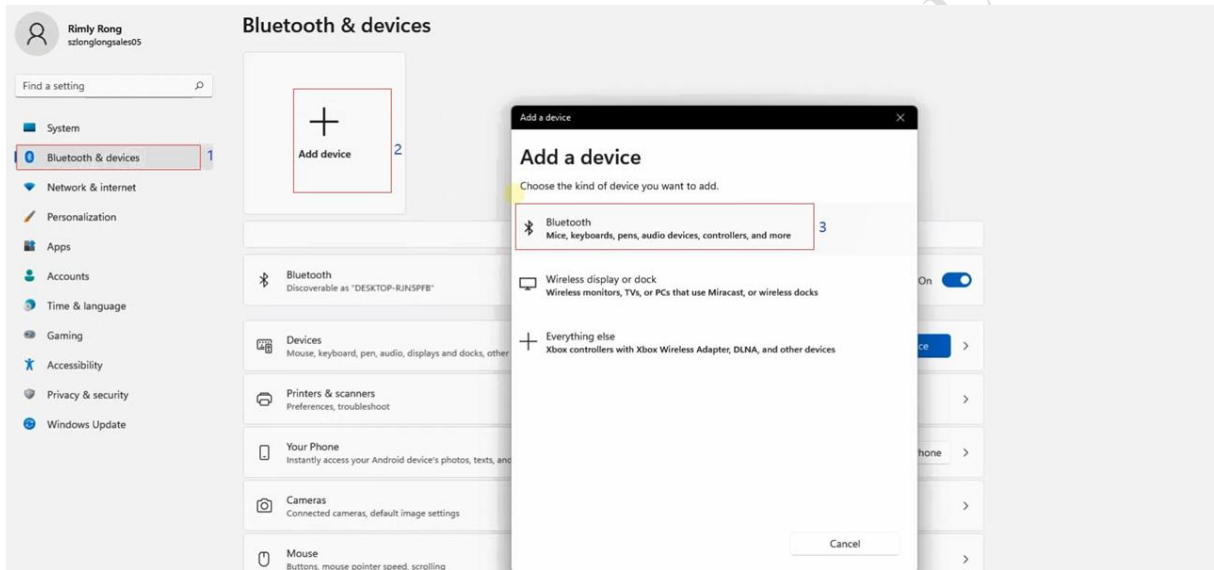
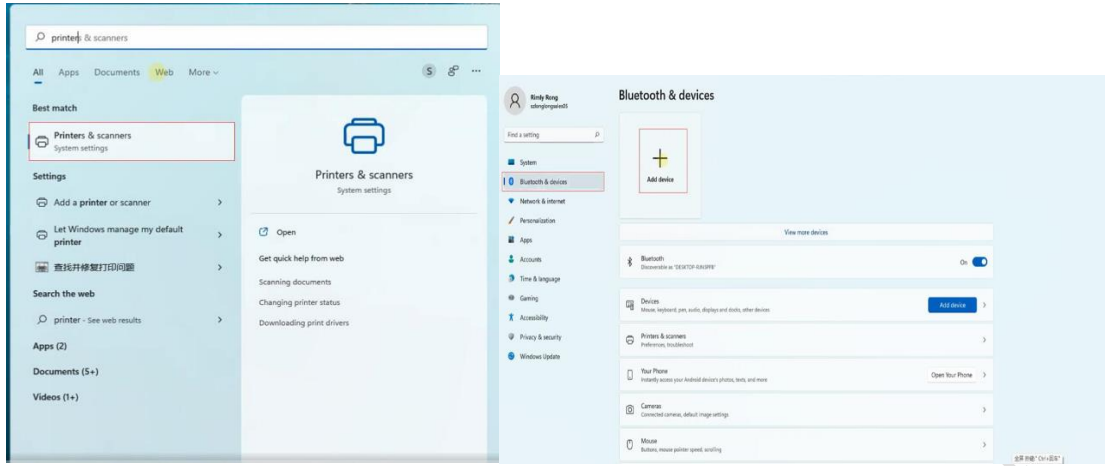

**Note:** The Bluetooth Print Server is named after the connected USB printer, such as the DCP-1510 series.

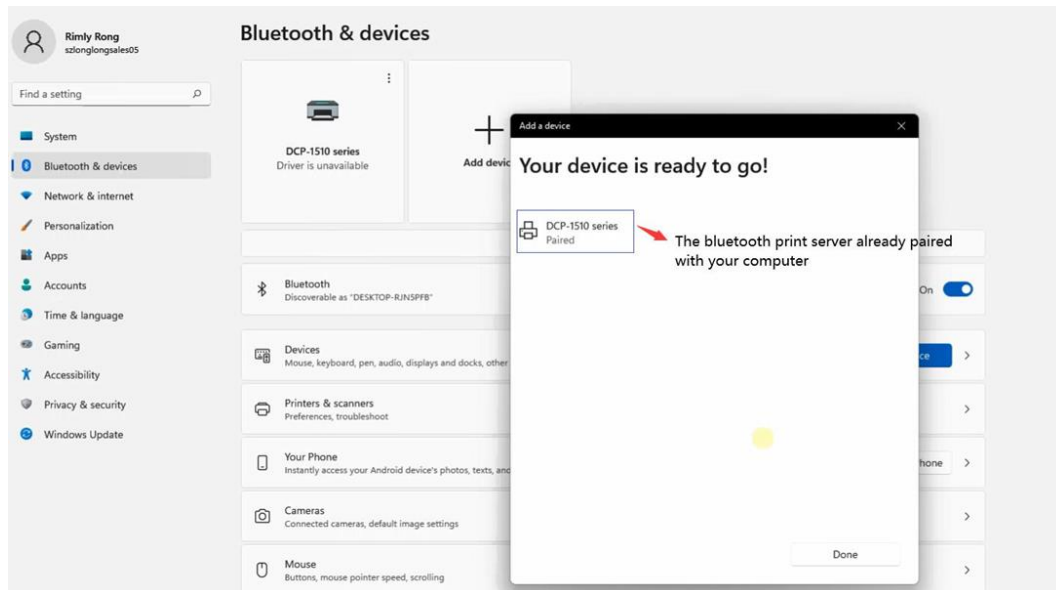

**Note:** The Bluetooth print server is already paired with your computer, as shown in the above images. No pin code is required for pairing.

Step 2:

Obtain the Bluetooth Networking COM Number of the Print Server

After the computer is paired with the Print Server, the Print Server will be listed in the Other Devices section, as shown below:

Click "Devices and Printers" to access the Bluetooth Networking COM Number.

1) Click "View more devices"

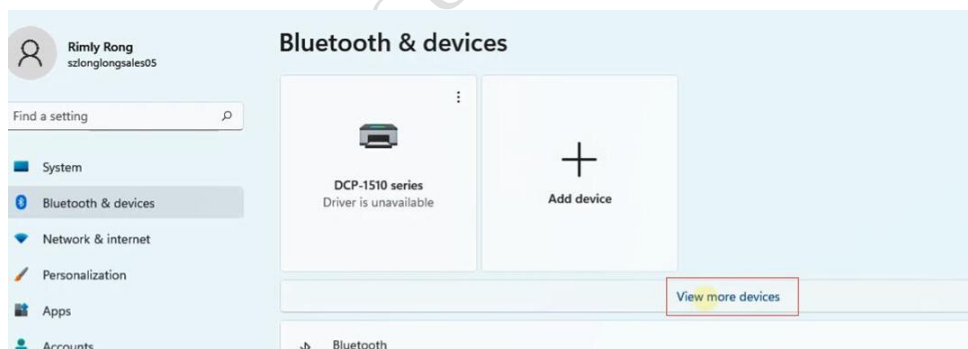

2) Choose "Device and printers"

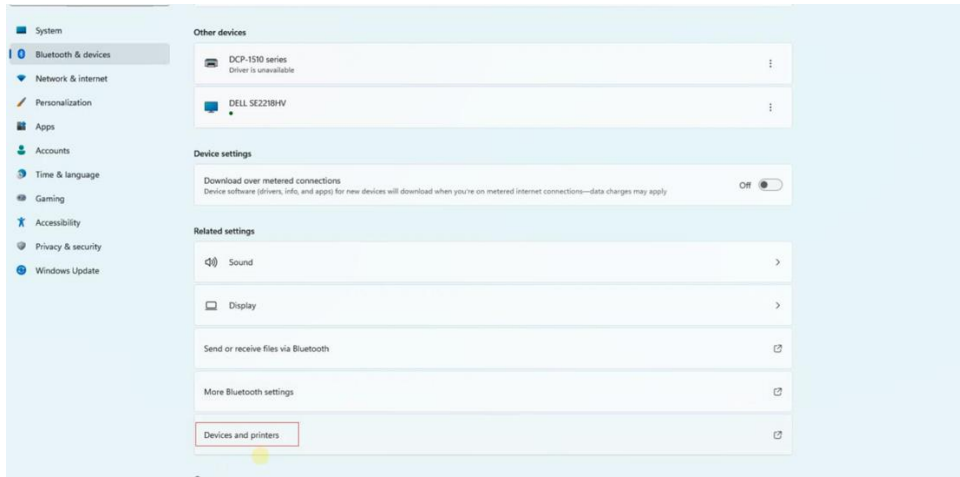

Right-click the "DCP-1510 series Print Server" -> "Print Server Properties" -> Choose "Services" to obtain the Print Server Bluetooth SPP Port Number, as shown below:

**SPP: COM4**

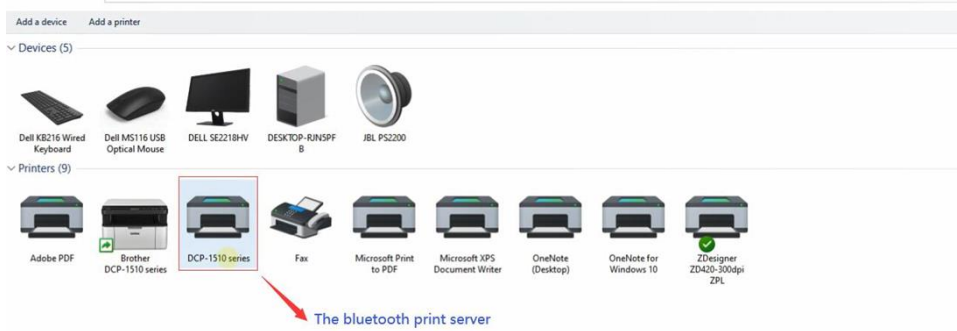

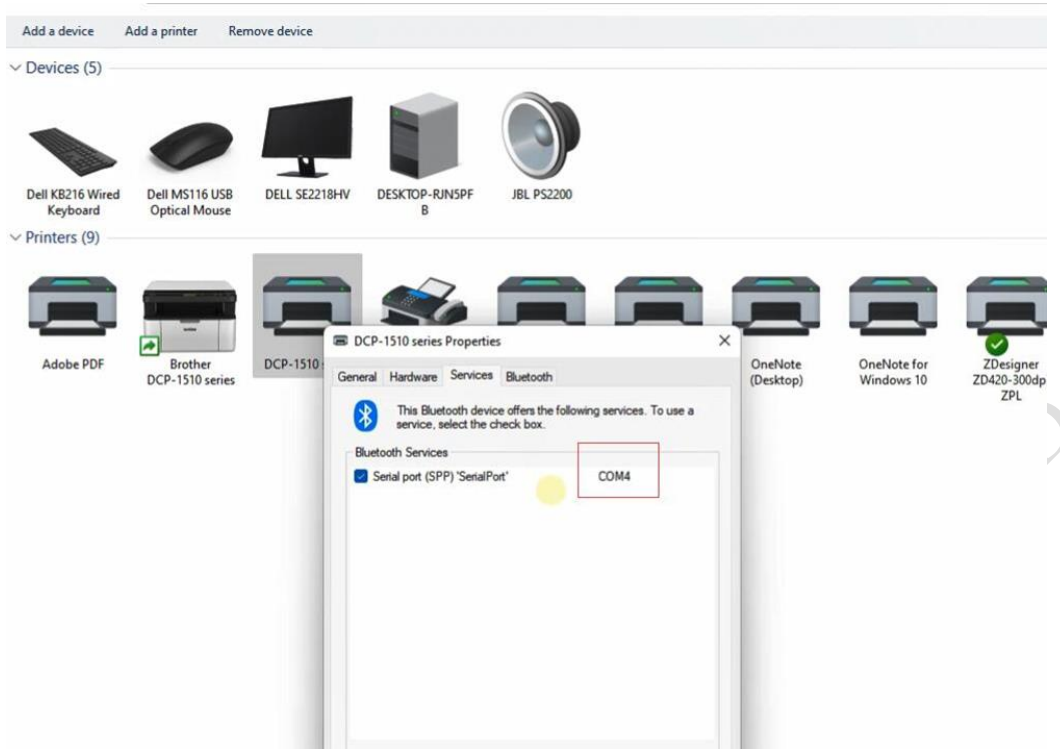

Step 3:

Choose the corresponding COM Number for the USB Printer.

Select "Brother DCP-1510 Series" -> "Printer Properties" -> Choose Port "COM4" -> click "OK".

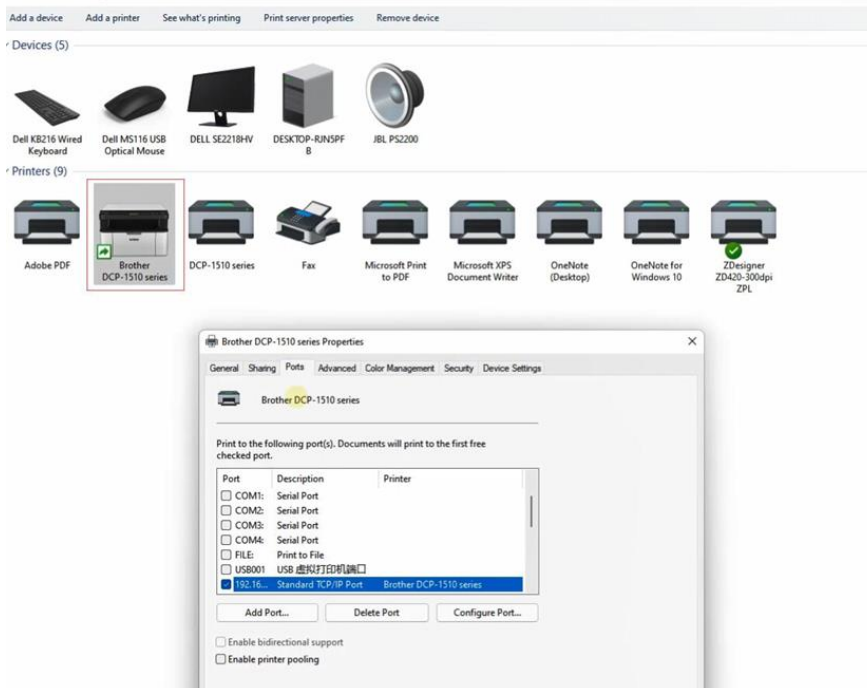

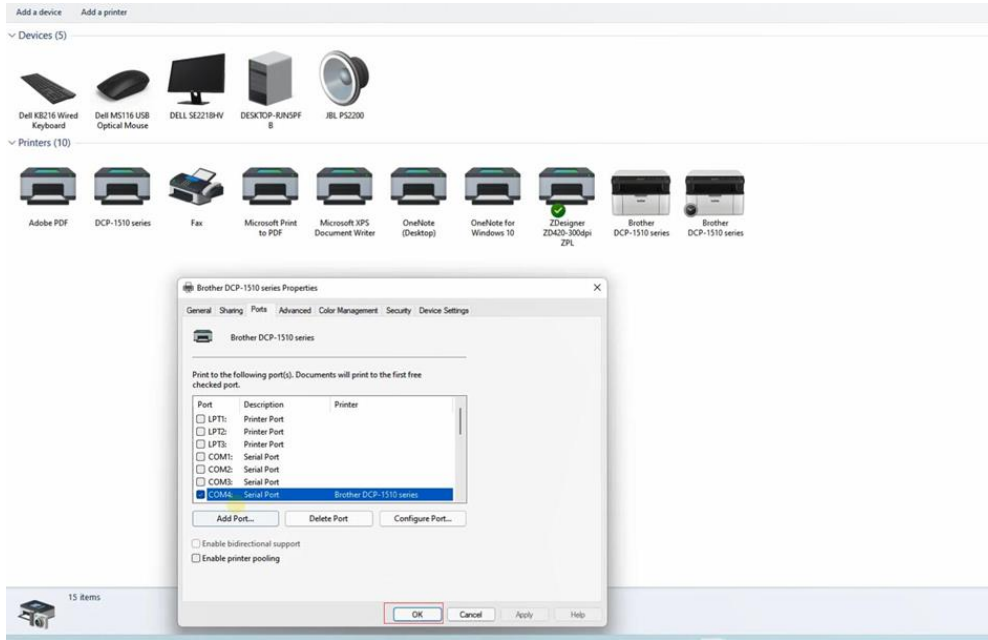

Now all the settings for Bluetooth printing on a Windows OS computer are complete.

**Step 4:**

You can now explore printing via the Bluetooth function from the computer to the printer. Select "Brother DCP-1510 Series" -> "Printer Properties" -> "Print Test Page".

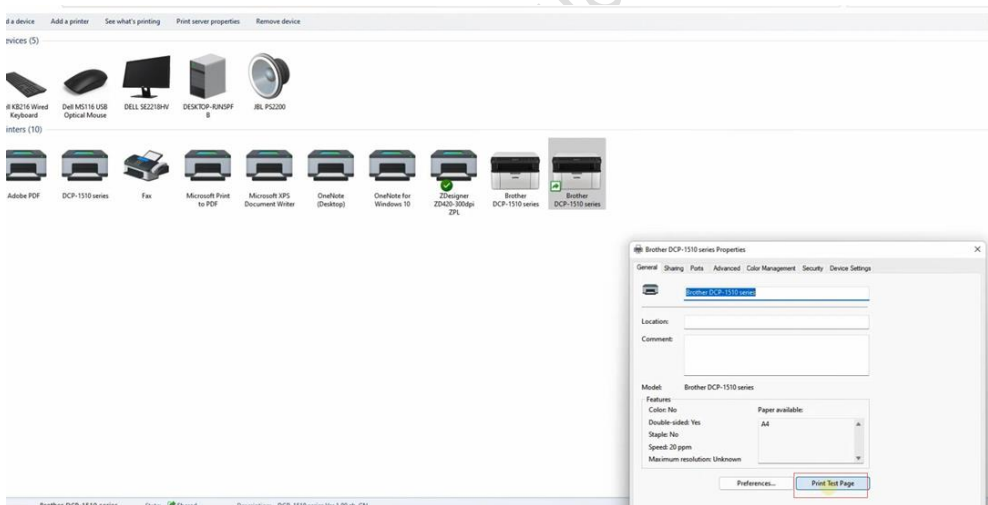

**More Info:**

If there is no corresponding SPP COM Number on your USB Printer, please add the COM Number manually as shown in the images below:

For example, if the SPP COM Number for the Bluetooth print server is COM9.

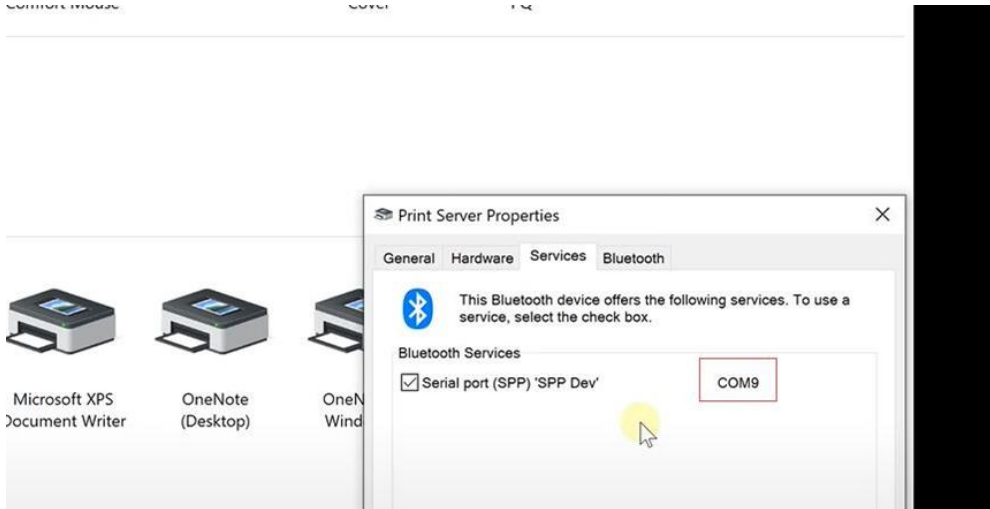

Choose "Brother DCP-1510 Series" -> "Printer Properties" -> "Ports" -> "Add Ports" -> "Local Port" -> "New Port" -> "COM9" -> "OK" -> "Apply", as shown in the image below:

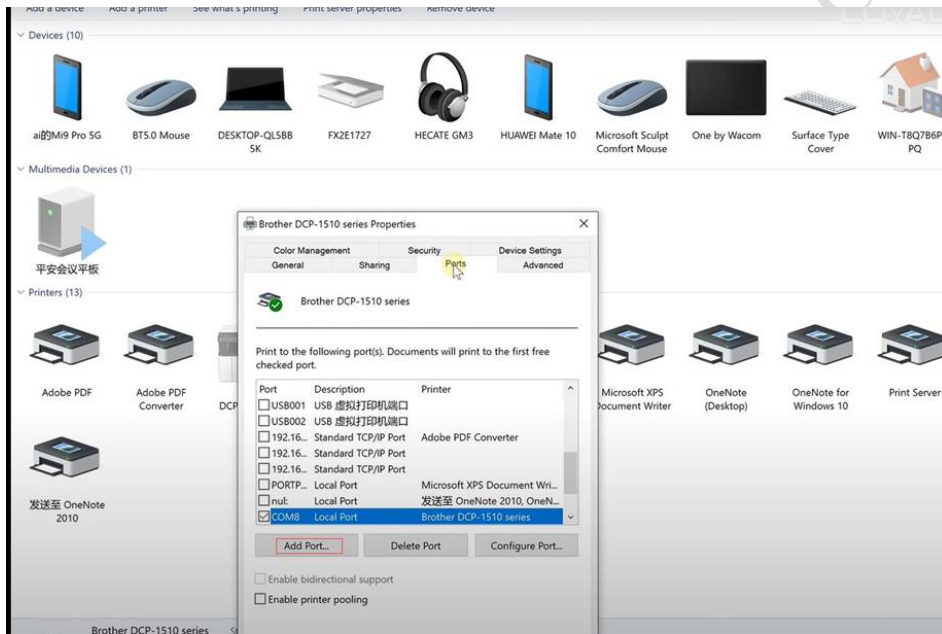

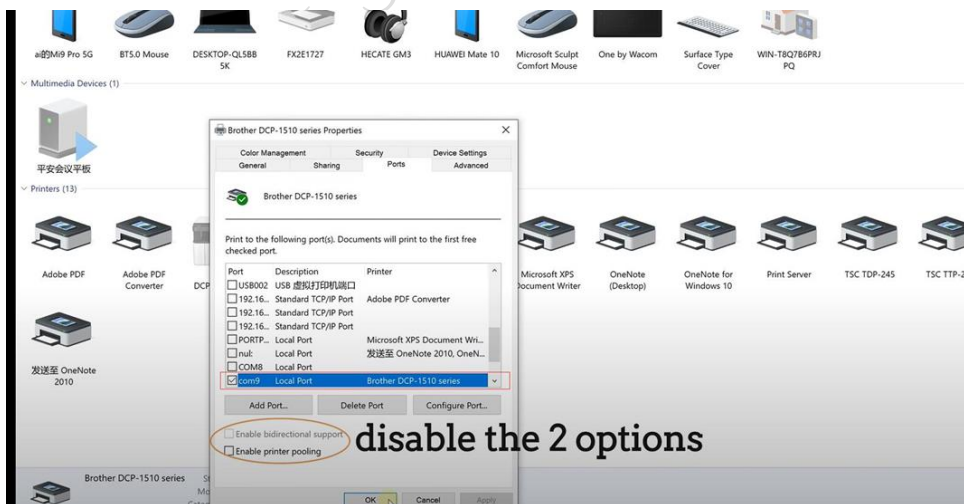
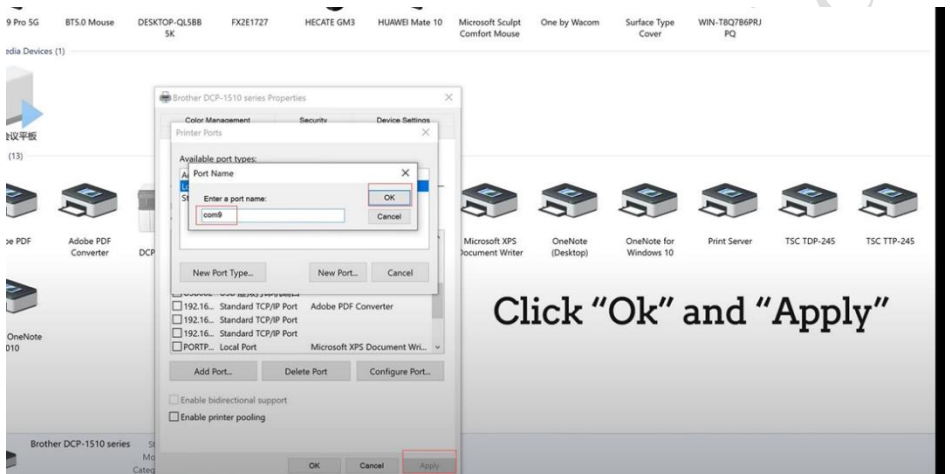
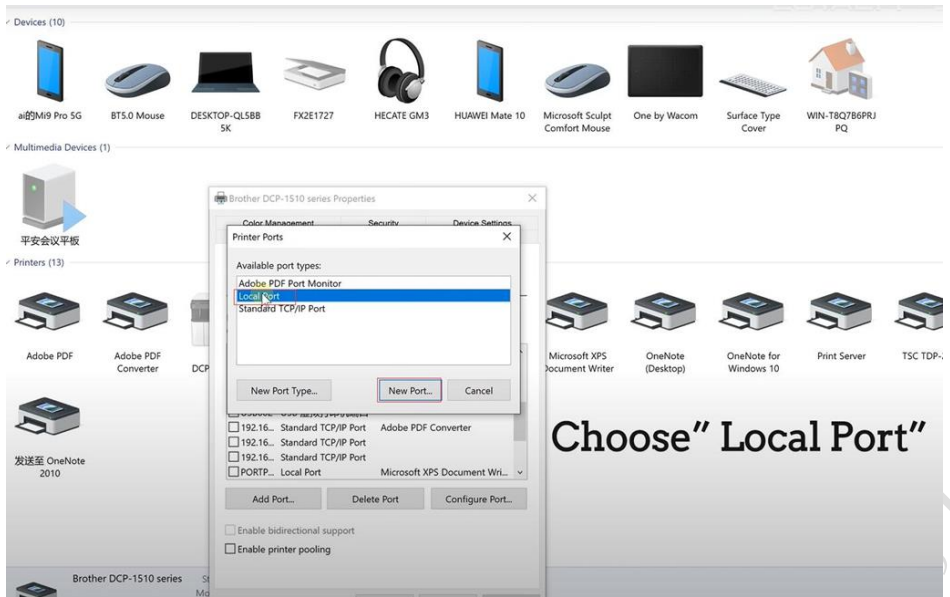

**Note:** Please disable the "Enable bidirectional support" and "Enable printer pooling" options. Now you can explore printing via Bluetooth from the computer to the printer.

### 3.4.2. Bluetooth Printing via Android OS

**Note:**

If it is a 3 USB Ports Bluetooth Print Server, please kindly note that it only supports USB1 with Bluetooth function, as shown below:

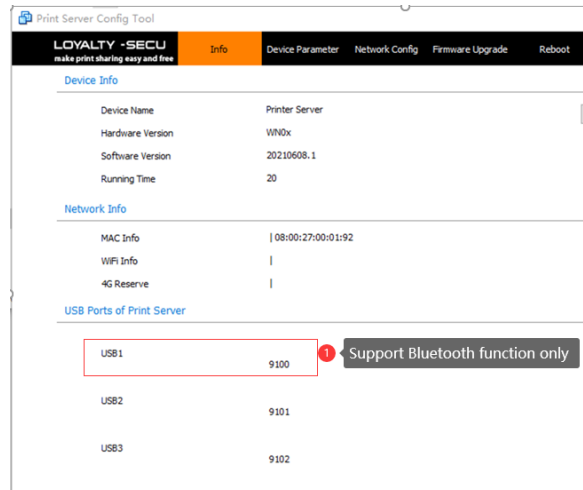

Please download "PrinterShare" from the App Store or website: <http://www.printershare.com> onto your Android smartphone first.

Before you start printing, you need to ensure that Bluetooth is active on your Android device and that it is paired with your printer. The first time you connect to your printer, you will need to download a driver for it, as well as document rendering libraries (such as Office or PDF) if you plan to print documents.

To ensure that Bluetooth is enabled on your Android device, go to Android Settings and make sure

that Bluetooth is set to "On".

Now that you are certain that Bluetooth is active, make sure that your Android device is paired with your printer in Android Settings > Bluetooth. (No pin code required)

Take your Android device and open PrinterShare by tapping on its icon. If this is the first time you are running PrinterShare, you will see a splash screen with two buttons: "Read More" (which will provide you with general information on PrinterShare's functionality) and "Continue". Tap "Continue" once you are ready to proceed.

You will see the main PrinterShare screen with a grid of icons that allow you to access various items that can be printed. Below the grid of icons, you will see an icon of a printer with the text "Printer Not Selected" and a "Select" button displayed beside it. To select your Bluetooth printer, press the

"Select" button.

Now, tap the "Nearby - Bluetooth" button and wait for the app to detect your printer.

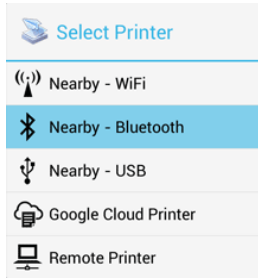

When your printer is detected, tap on it. The app will then ask for your permission to download a driver for it, which will require at least 4MB of space on your SD card.

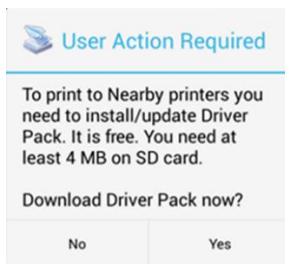

Tap "Yes" and you will be ready to print once the app finishes downloading and installing the driver pack.

**Here's the demonstration of the setup:**

Step 1: Connect the Bluetooth print server to the USB printer using a USB cable.

Step 2: Power on the print server and USB printer.

**Note:** The Bluetooth print server will be automatically named after the connected USB printer and paired with your smartphone, as shown in the images below.

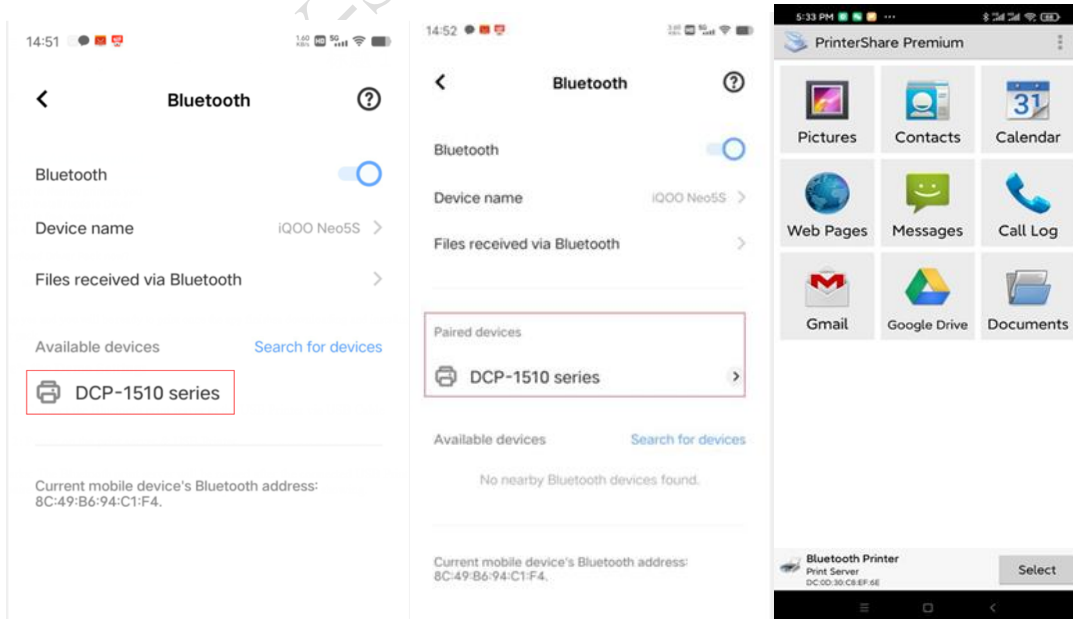

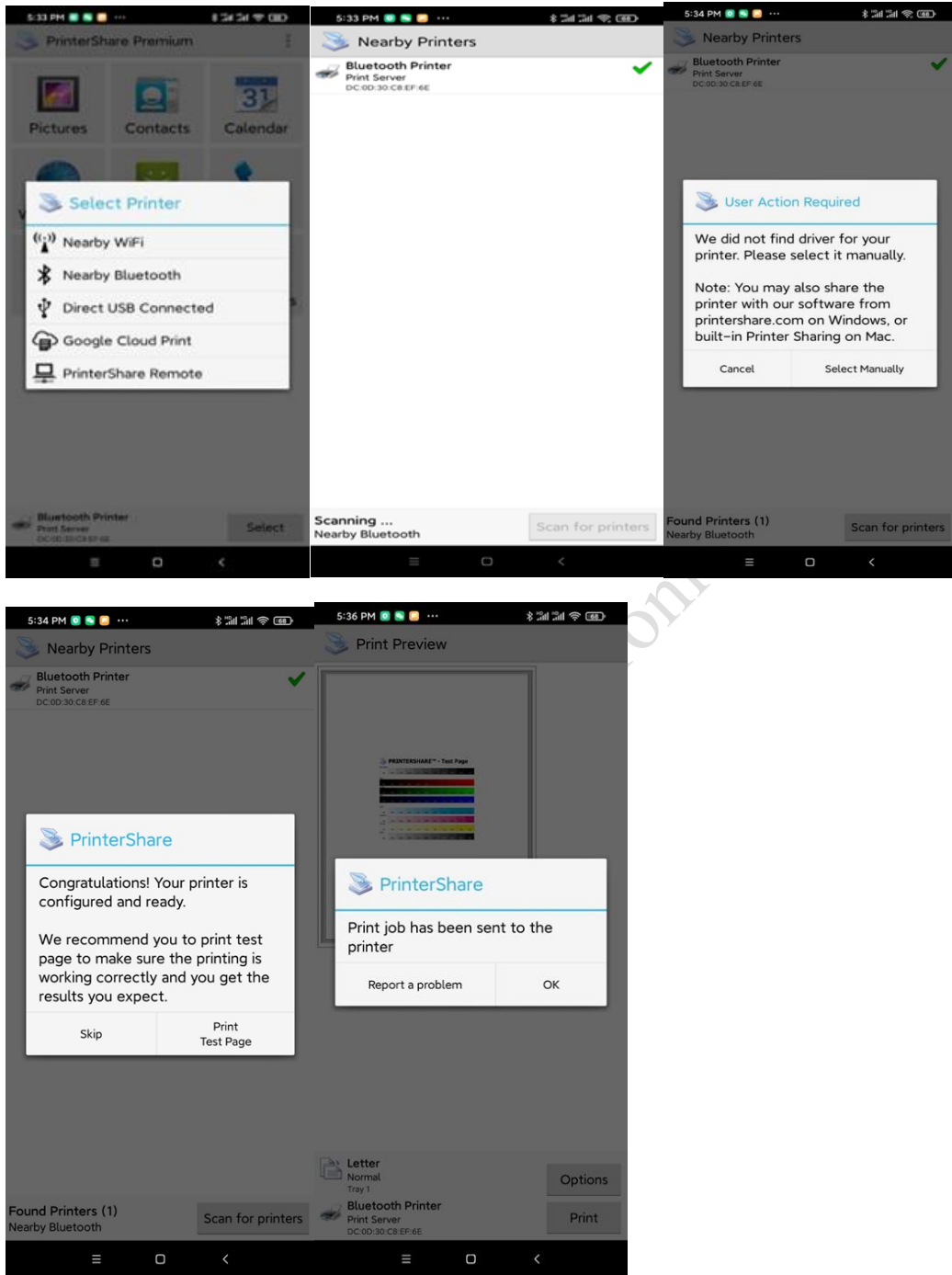

For more information on printing to a WiFi printer or network printer, please refer to the PrinterShare Online Support at <http://www.printershare.com/help-mobile.sdf>.

**PrinterShare®**  
Print it anytime, anywhere! FREE!

Welcome, guest!  
[Login](#)  
[Forgot your password?](#)

[Live Help](#) [Twitter](#) [f](#)

[Download](#) [Mobile](#) [WebPrint](#) [Help](#) [Newsgroup](#) [Company](#) [Commercial](#)

**Why PrinterShare?**  
[How it works](#)  
[Payment Options](#)  
[Privacy Policy](#)  
[Restricting Access](#)  
[Frequently Asked Questions](#)  
**Windows**  
[Remote Computer-to-Computer printing](#)  
[Automation & Security](#)  
[FAQ](#)  
**MacOS**  
[MacOS FAQ](#)  
[Printing from MacOS](#)  
**Android**  
[PrinterShare Free](#)  
[PrinterShare Premium](#)  
[Google Cloud Print](#)  
[Printing to Wi-Fi printers](#)  
[Printing to Bluetooth printers](#)  
[Printing via PC \(LAN\)](#)  
[Printing over the Internet](#)  
[Printing via USB](#)  
[Troubleshooting](#)  
[Android FAQ](#)

**Mobile-Specific Topics**

- [PrinterShare Free](#)
- [PrinterShare Premium](#)
- [Google Cloud Print](#)
- [Printing to standalone Wi-Fi printers](#)
- [Printing to standalone Bluetooth printers](#)
- [Printing via an intermediate PC \(LAN\)](#)
- [Printing over the Internet](#)
- [Printing via USB](#)
- [Troubleshooting](#)
- [FAQ](#)
- [Password reminder](#)

Copyright © 2006-2020 Printer Anywhere Inc.  
All rights reserved.  
Print it anytime, anywhere! FREE!

[Legal](#)  
[Terms of Service](#)  
[Privacy Policy](#)

### 3.5. How to Configure WiFi Printing on an Android OS Device?

**Note:** WiFi printing is only supported on Android operating systems.

For more information about WiFi printing on Android OS, please refer to PrinterShare Online Support: <http://www.printershare.com/help-mobile.sdf>

**Remarks:** The "PrinterShare" app only supports adding a single port for mobile printing. For 3 USB ports print server, it is recommended to use the "PrintHand" app.

## 4. FAQs

### 4.1. Check if the Print Server has successfully connected to the Ethernet network or Not?

Steps: Click on the "Start" menu, then type "Run" in the search box or use the WIN+R key combination to open the Run window. In the Run window, enter "cmd" and click "OK".

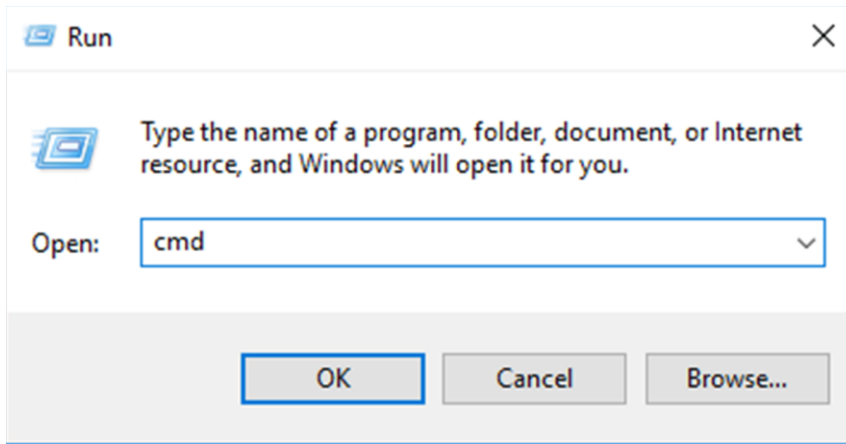

Input "PING xxx.xxx.xxx.xxx" (print server's IP address) into the command prompt. Please note that there must be a space between "PING" and the IP address.

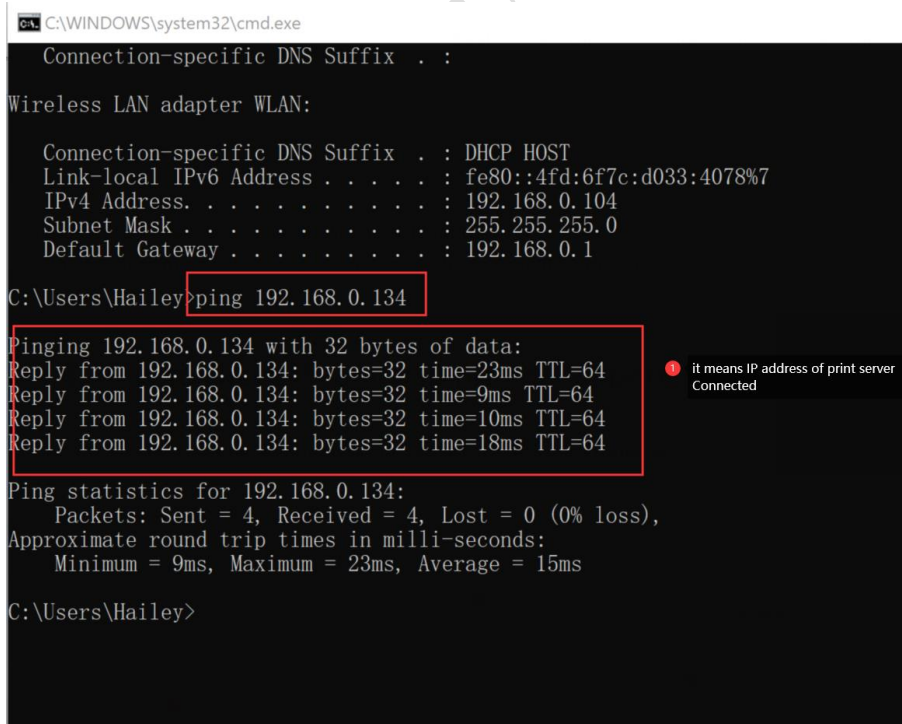

## 4.2. To check if your USB printer supports the RAW protocol or Not?

Confirm the printer's default data format as "RAW" by accessing the "Printer Properties" settings.

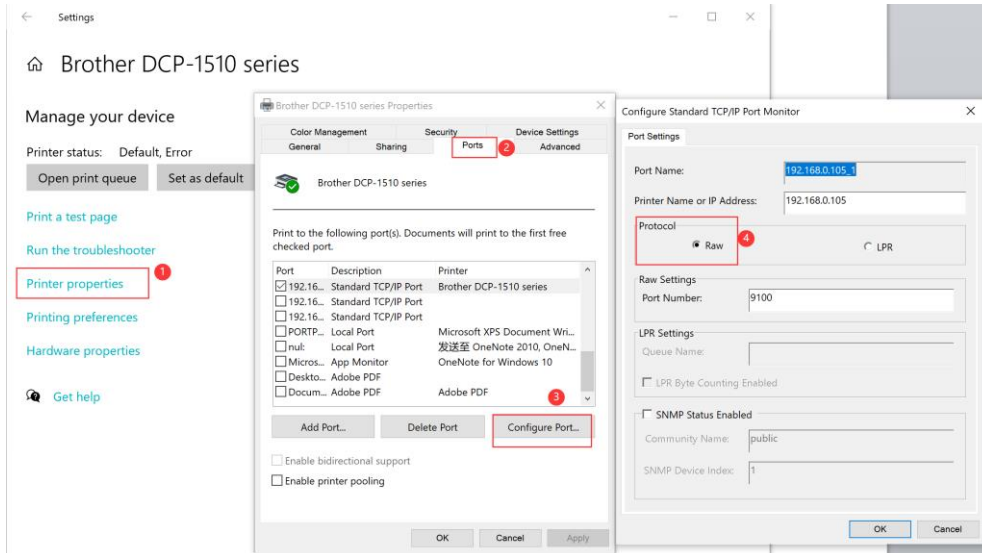

## 4.3. To confirm if there is a print issue with a document pending?

Right-click on the target printer, choose "See what's printing", click on the "Printer" menu, and check whether the "Use Printer Offline" option is disabled, as shown below:

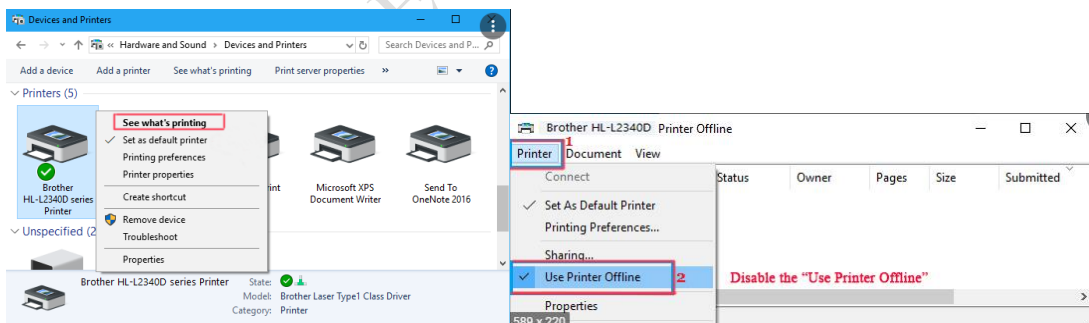

**Note:** If there are any documents in the queue, please delete all of them.

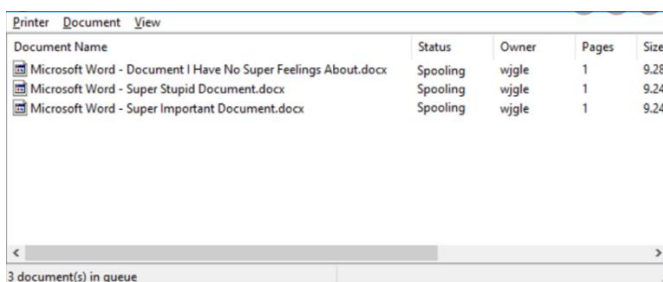

## 4.4. Why it is not recommended to use DHCP to obtain an IP address for the print server?

It is easy to forget the IP address and accidentally assign a different IP address to the print server when using DHCP to obtain an IP address.

## 4.5. Why the Print Server Config Tool may not recognize the print server via Windows OS?

After being connected to the computer, the print server will automatically power on and start. The entire startup process takes about 20 seconds. Once completed, the print server config tool will display a USB sign in the lower-left corner, indicating that the config tool has successfully recognized the print server, as shown below:

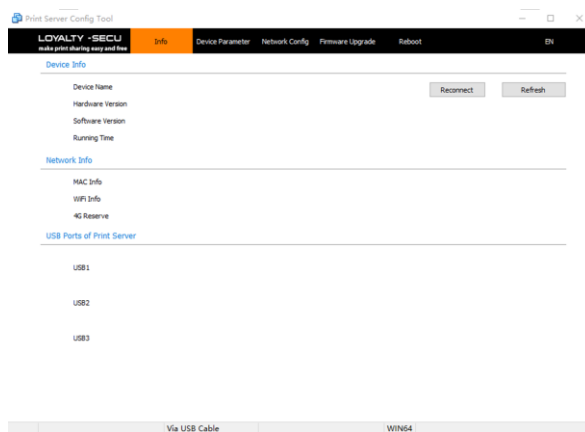

## 4.6. Why the WiFi Print Server cannot be connected via Network Connection Method?

As shown as below:

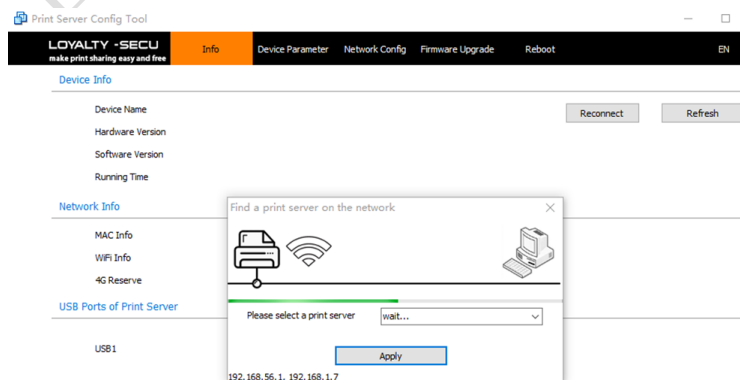

**Solution 1:** Long press the "Reset" button of the print server for 5 seconds.

**Solution 2:** Ensure that the default mode for the wired network configuration is set to "Obtain an IP address via DHCP".

### 4.7. To check if the "Enable bidirectional support" option is disabled or not.

As shown as below:

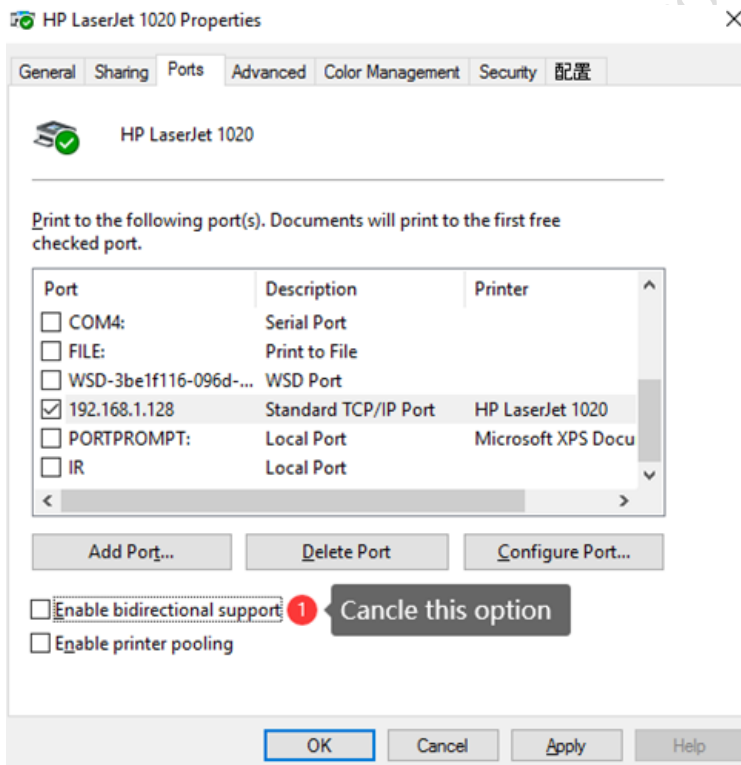

## 4.8. To check if the print server has scanned the complete WiFi network name

Example: When connecting the print server to the WiFi network named "Vodafone Superior," it is important to note that there is a space between "Vodafone" and "Superior." After clicking the "Scan" button, the print server will only detect the WiFi network name before the space (i.e., "Vodafone"). Therefore, the user must manually enter the complete WiFi network name "Vodafone Superior" in the provided field, as shown in the image below:

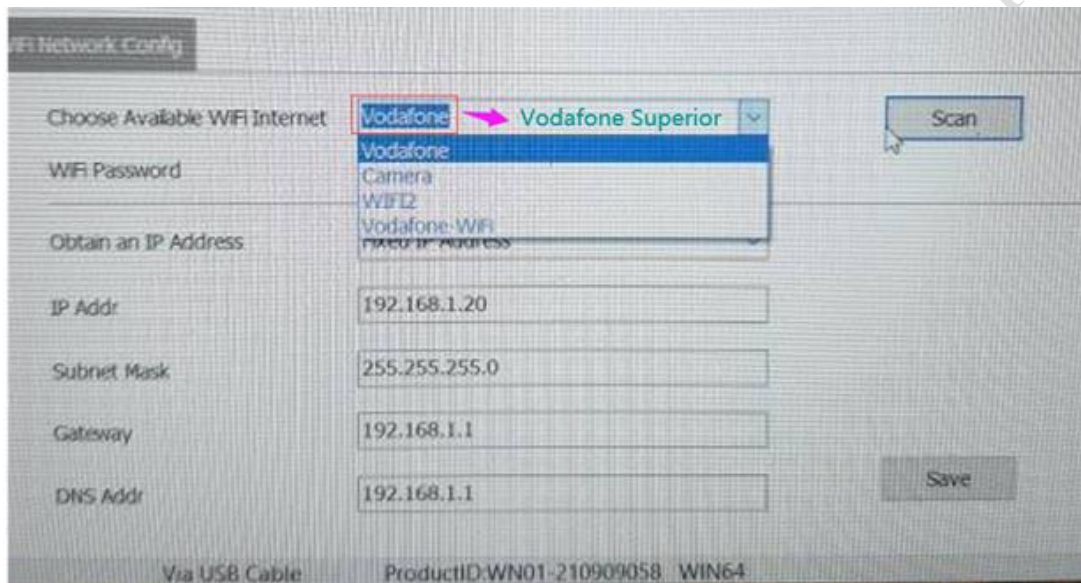

By entering the full WiFi network name manually, the print server will be able to connect to the correct network successfully.

Remarks: Only when the WiFi network name and password are correct and an IP address is assigned to the WiFi print server, this device can be discovered within your local area network (LAN).